

SECOND EDITION

Strength Training Anatomy

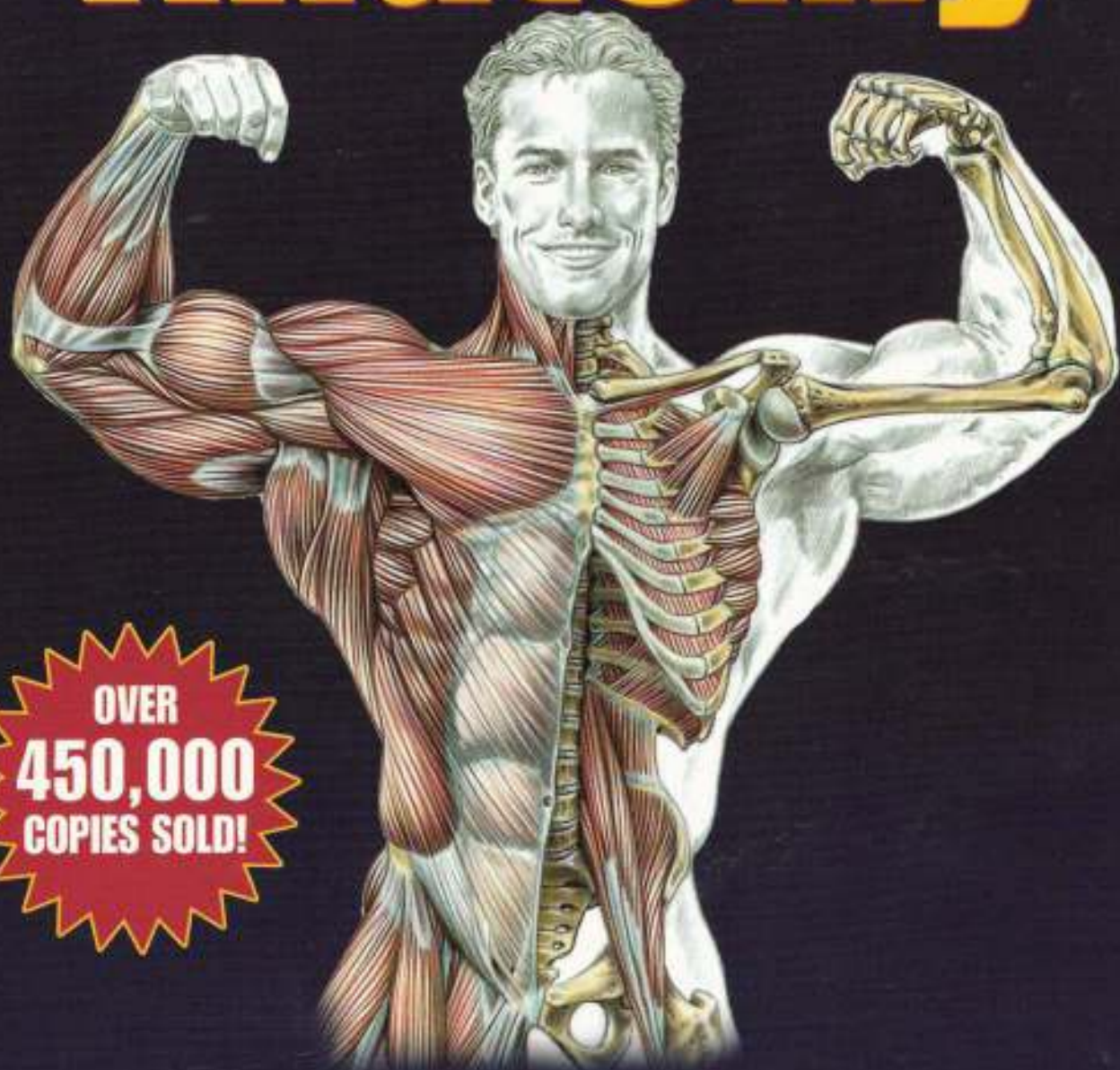

OVER
450,000
COPIES SOLD!

Frédéric Delavier

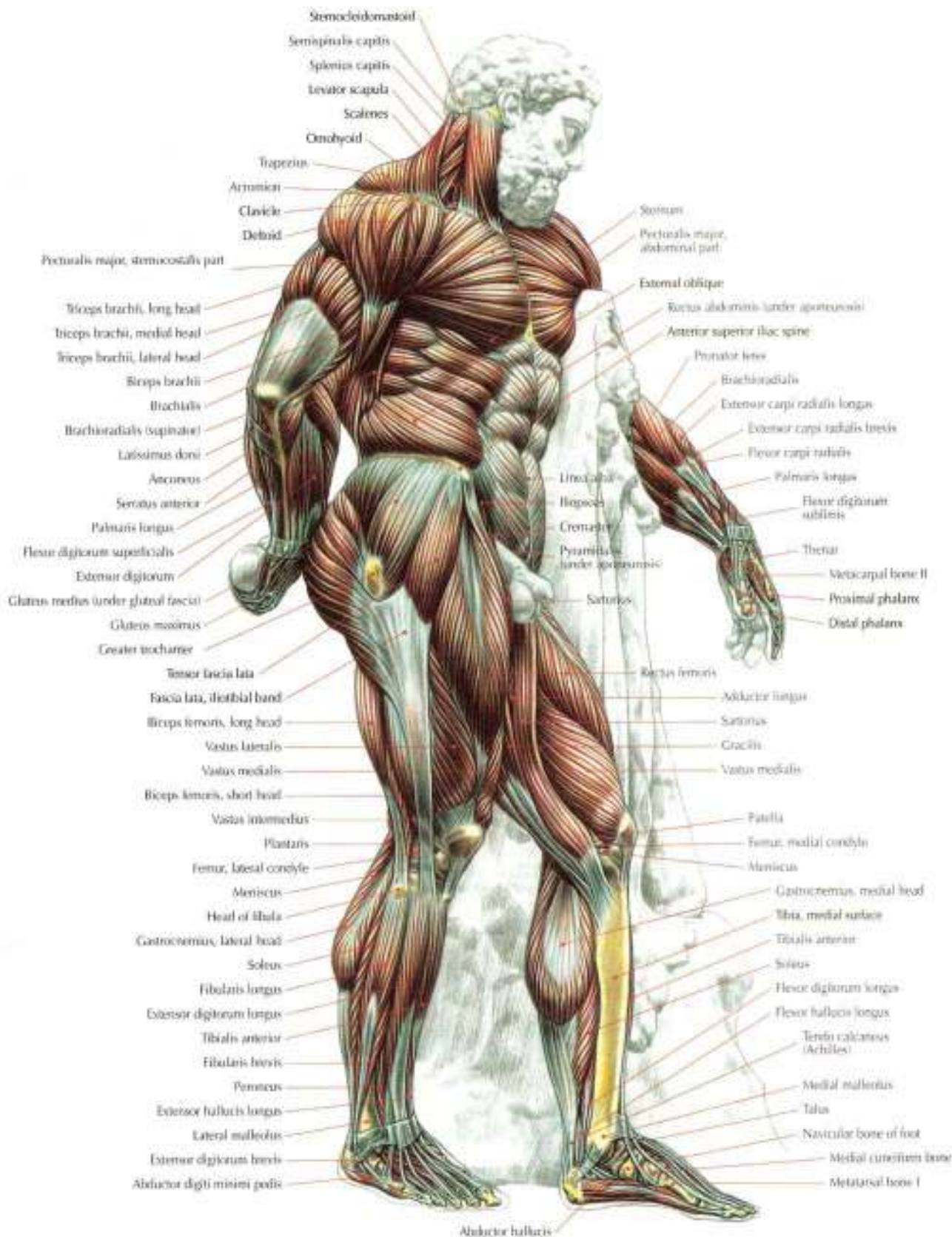

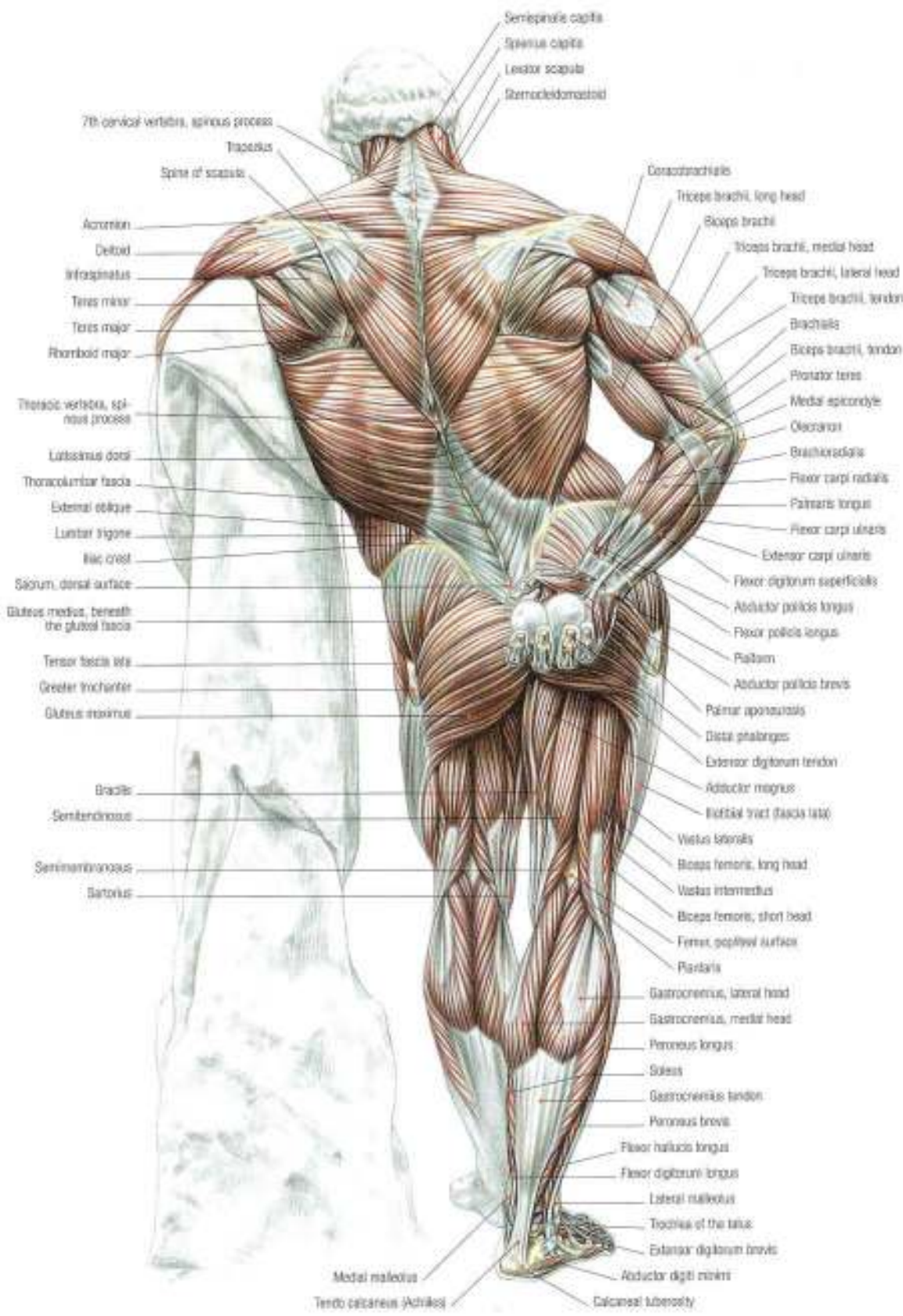

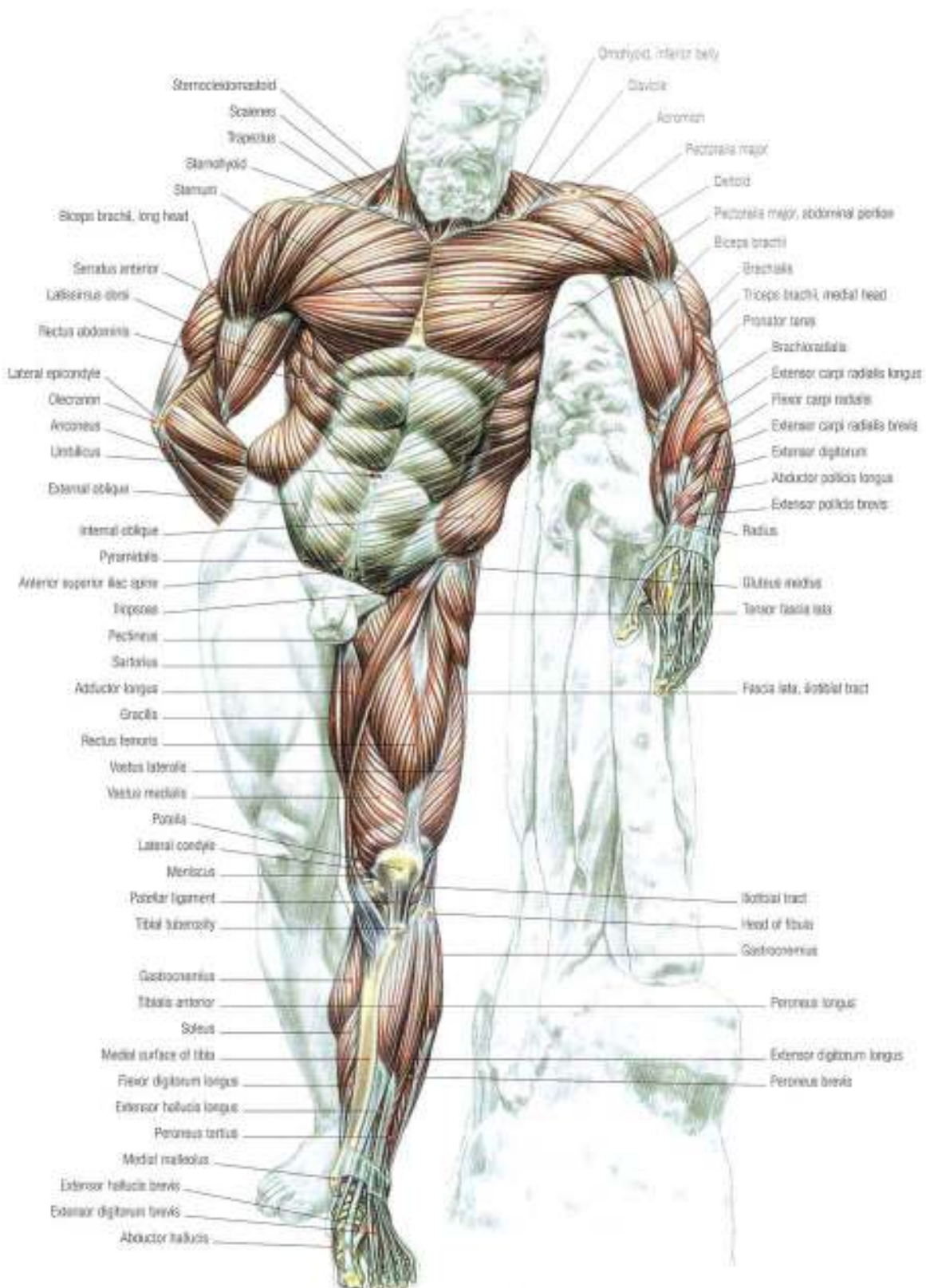

frédéric delavier

STRENGTH TRAINING ANATOMY

SECOND EDITION



HUMAN KINETICS

CONTENTS

1 ARMS	4
2 SHOULDERS	27
3 CHEST	49
4 BACK	66
5 LEGS	93
6 BUTTOCKS	115
7 ABDOMEN	128



1

ARMS

1	CURLS	6
2	CONCENTRATION CURLS	7
3	HAMMER CURLS	8
4	LOW-PULLEY CURLS	9
5	HIGH-PULLEY CURLS	10
6	BARBELL CURLS	11
	ELBOW STRUCTURE AND ITS EFFECT ON TRAINING	12
7	MACHINE CURLS	13
8	PREACHER CURLS	14
9	REVERSE CURLS	15
10	REVERSE WRIST CURLS	16
11	WRIST CURLS	17
12	PUSH-DOWNS	18
13	REVERSE PUSH-DOWNS	19
14	ONE-ARM REVERSE PUSH-DOWNS	20
15	TRICEPS EXTENSIONS	21
16	DUMBBELL TRICEPS EXTENSIONS	22
17	ONE-ARM DUMBBELL TRICEPS EXTENSIONS	23
18	SEATED DUMBBELL TRICEPS EXTENSIONS	24
19	SEATED E-Z BAR TRICEPS EXTENSIONS	24
20	TRICEPS KICKBACKS	25
21	TRICEPS DIPS	26

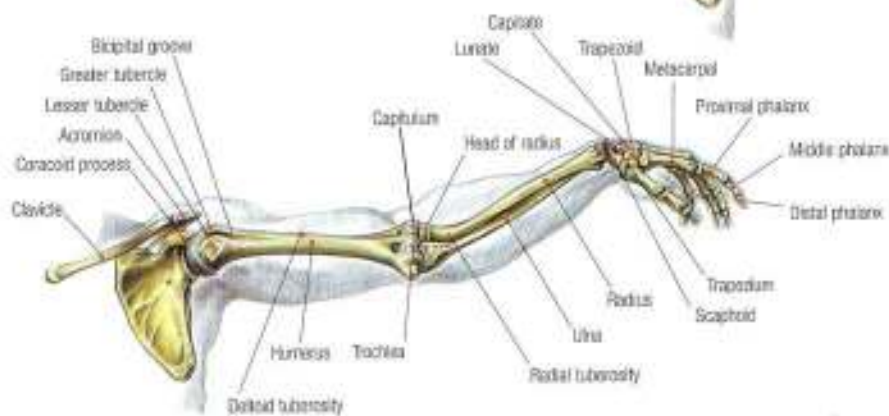
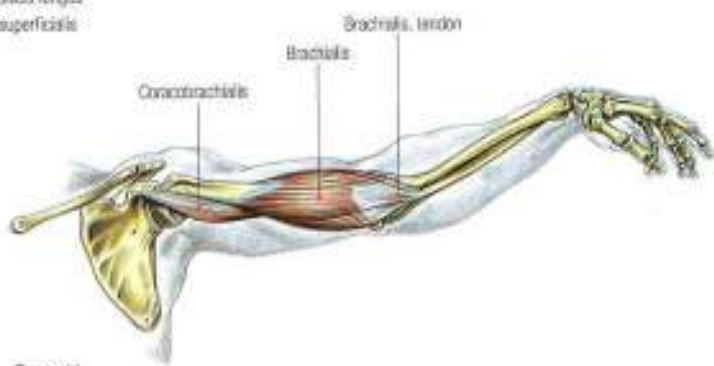
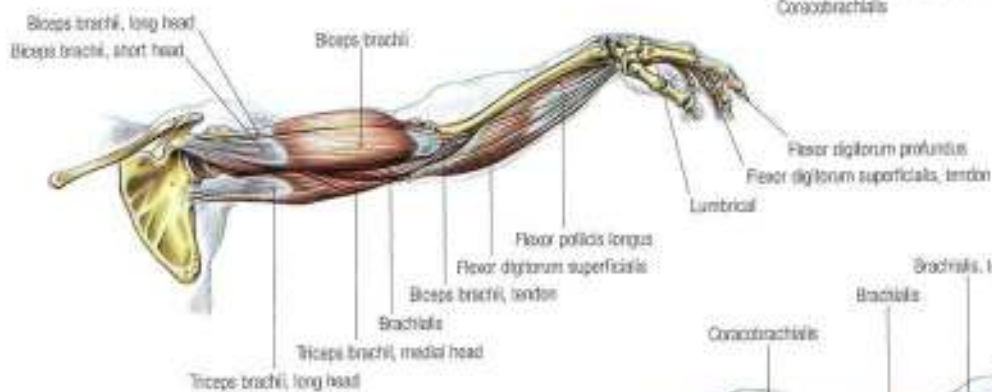
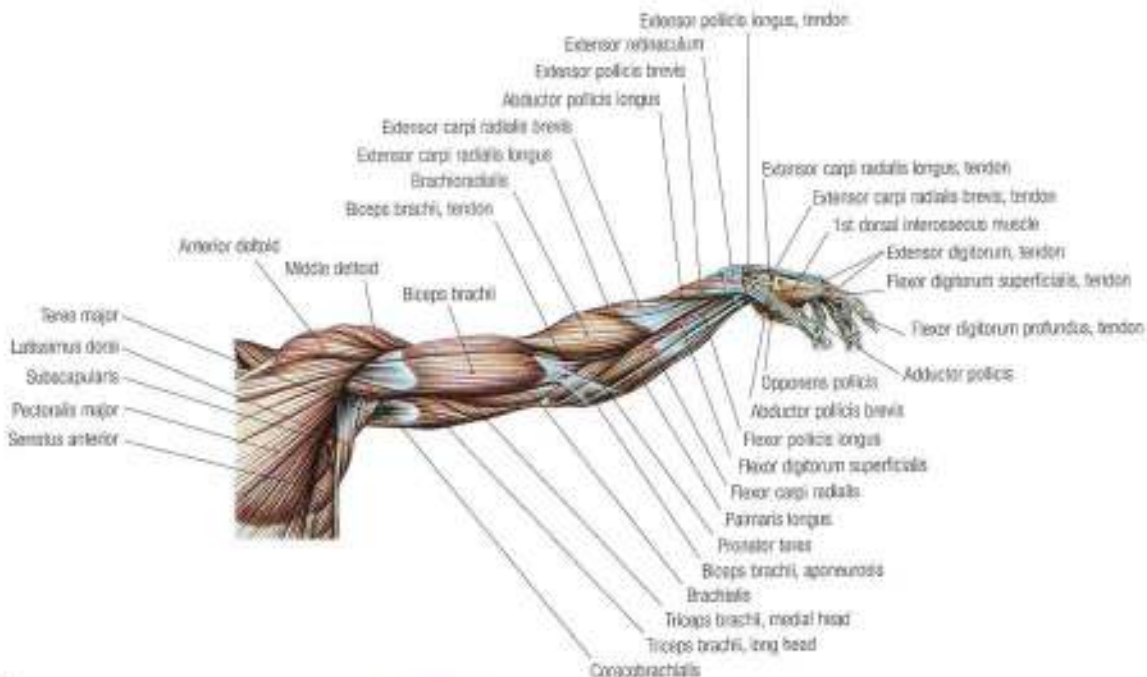

1 CURLS

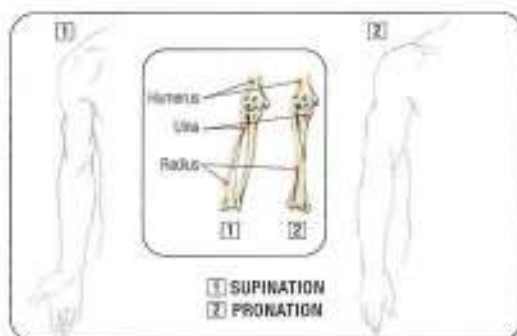
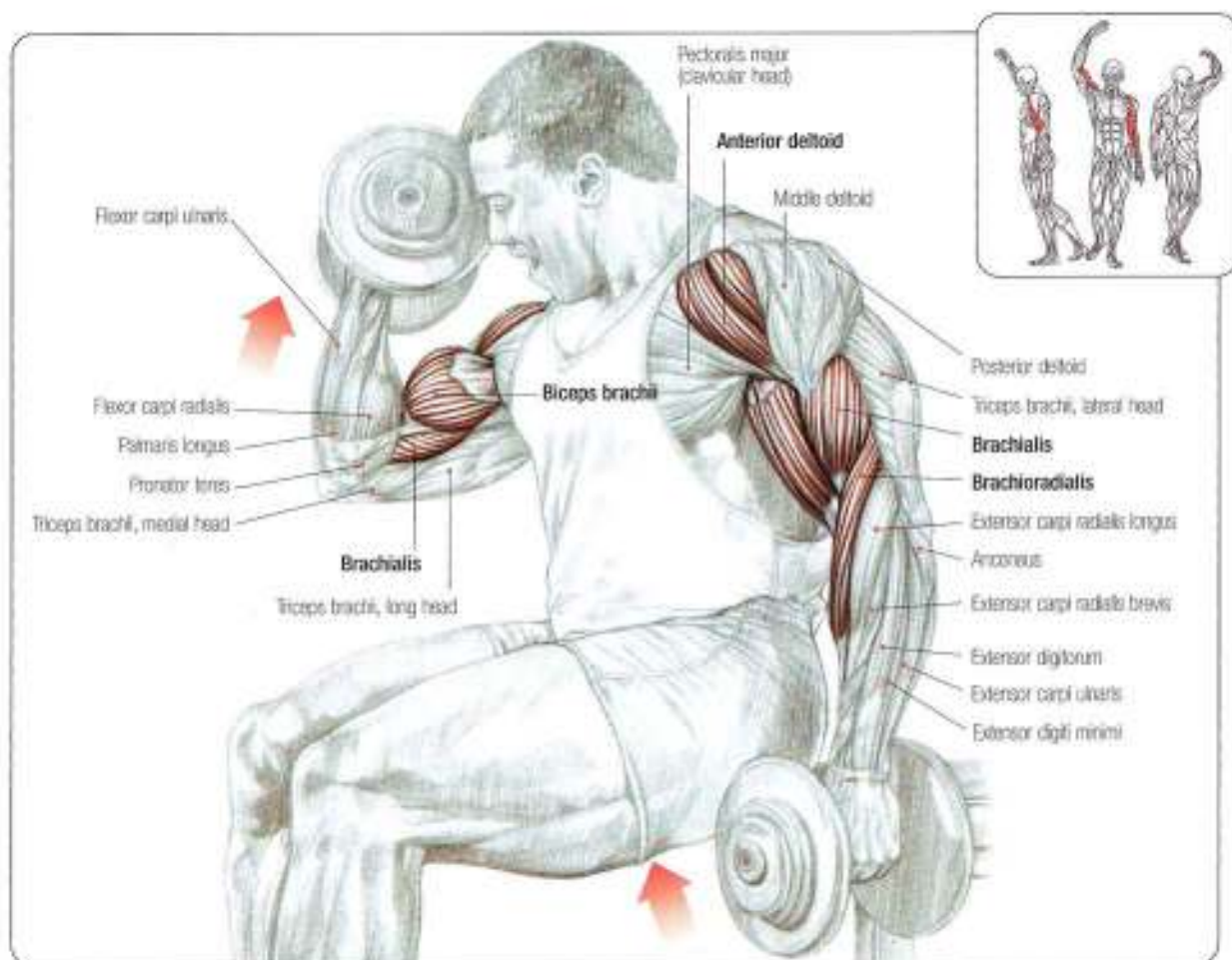

COMMENT: This exercise takes the biceps through its complete range of motion, which includes flexion, protraction, and supination.

- THREE WAYS TO EXECUTE CURLS
- 1 EMPHASIZE BICEPS
 - 2 WORK BRACHIORADIALIS INTENSELY
 - 3 WORK MAINLY BICEPS AND BRACHIALIS

Sit holding a dumbbell in each hand with arms hanging down and the palms of the hands facing the body:

- Inhale and bend the the elbow, rotating the palm up before the forearm reaches horizontal.
- Continue by raising the elbows at the end of the movement.

This exercise primarily uses the brachioradialis (long supinator), brachialis, biceps brachii, and anterior deltoid and, to a lesser extent, the coracobrachialis and clavicular head of the pectoralis major.



CONCENTRATION CURLS

2

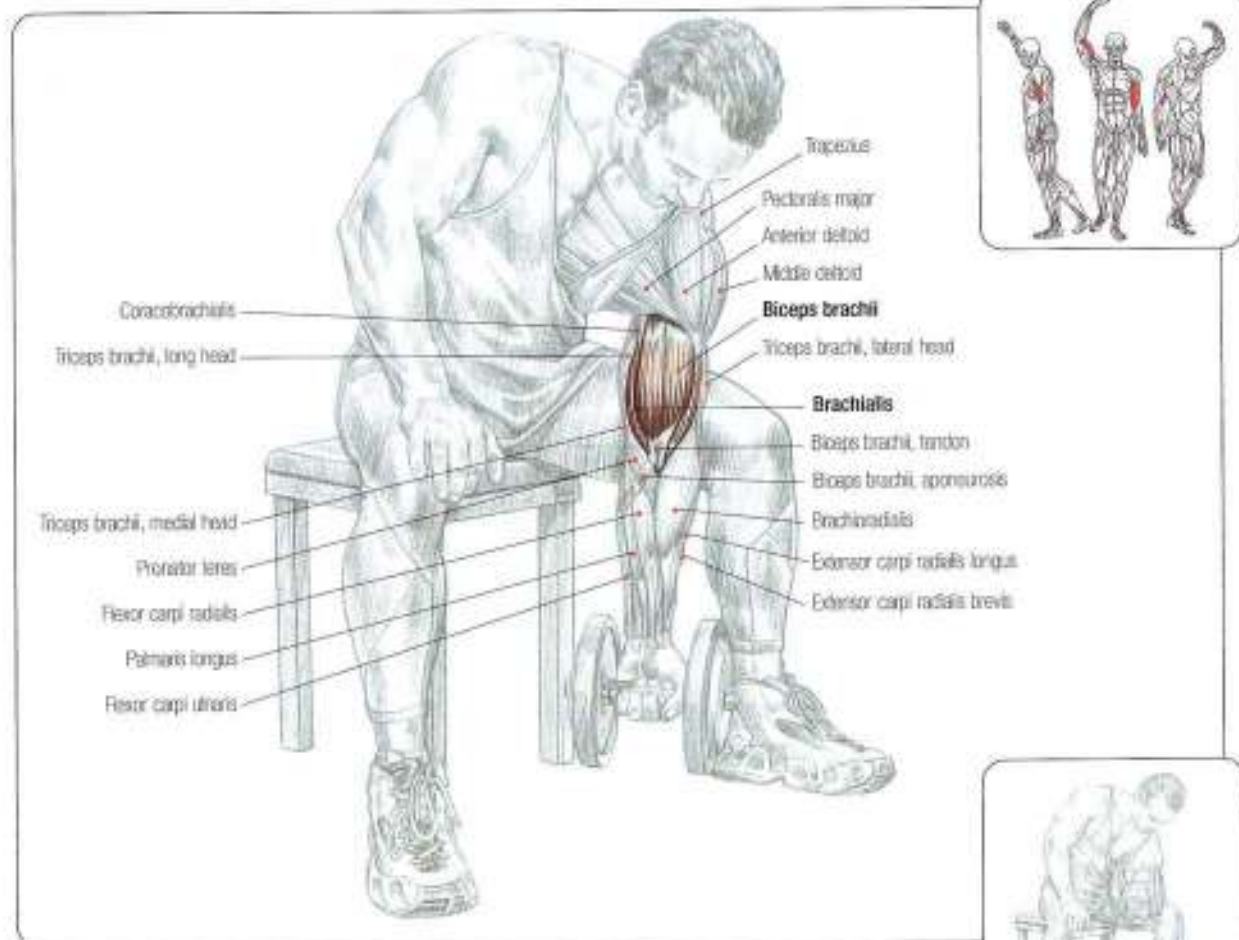

BRACHIALIS MUSCLE



Sit holding a dumbbell with the palm facing forward and the elbow positioned against the inner thigh.

- Inhale and lift the forearm by bending the elbow.
- Exhale at the end of the effort.

This isolation exercise allows you to control the range of motion, speed, and form of the movement.

It mainly works the biceps brachii and brachialis.

3

HAMMER CURLS

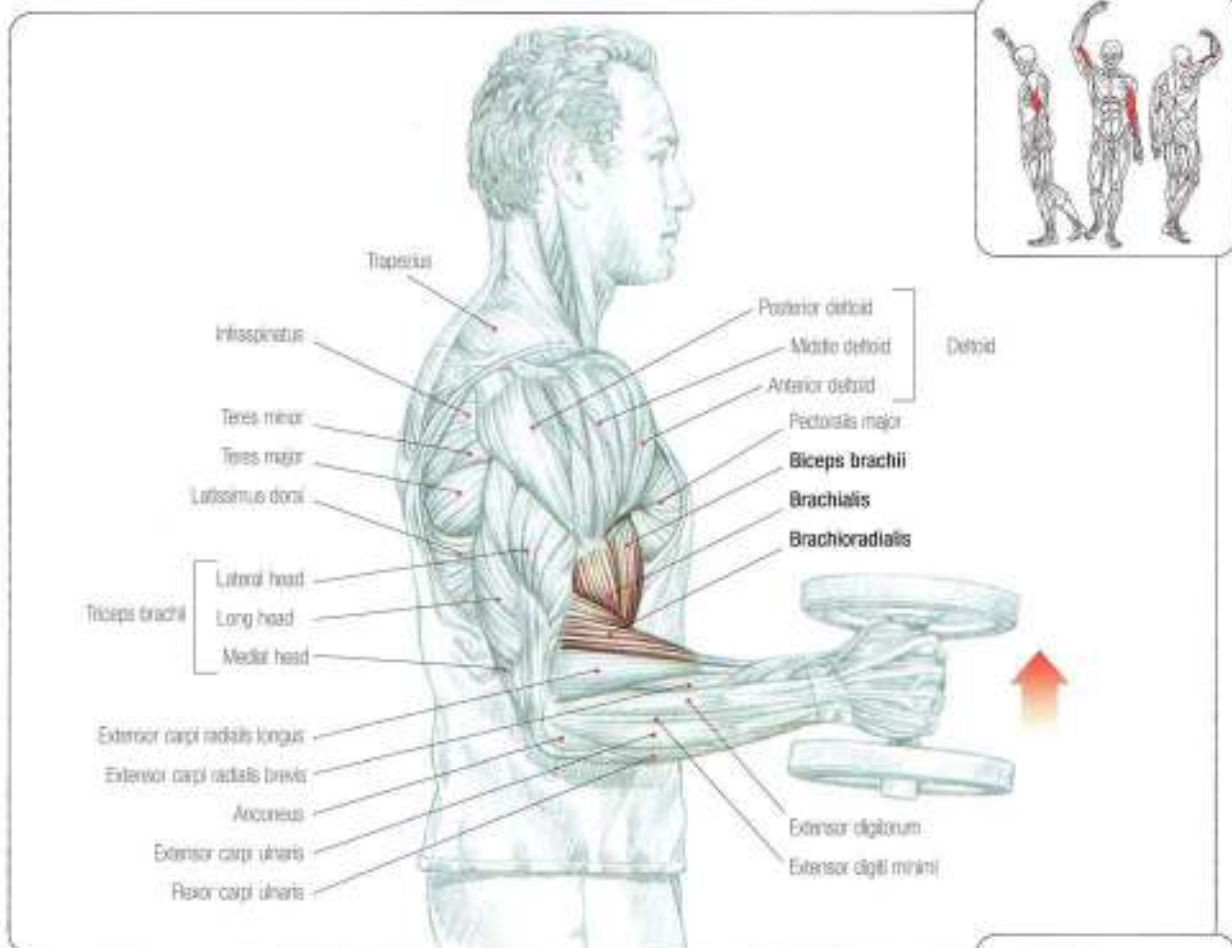

Stand or sit gripping a dumbbell in each hand with the palms facing each other:

- Inhale and raise the forearms together or alternately.
- Exhale at the end of the movement.

This is the best exercise for developing the brachioradialis.

It also develops the biceps brachii, brachialis, and, to a lesser degree, the extensor carpi radialis brevis and longus.



LOW-PULLEY CURLS

4

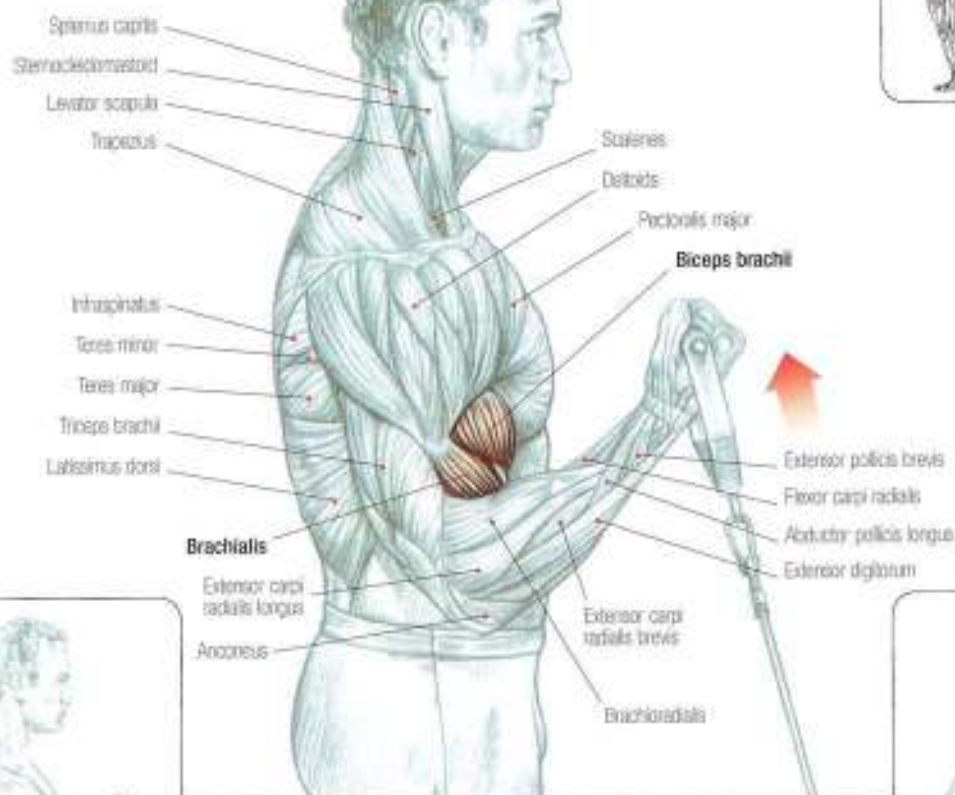

Stand facing the machine, grasping the handles with an underhand grip (thumbs facing away from each other):

- Inhale and bend the elbows to raise the forearms.
- Exhale at the end of the movement.

This exercise focuses the effort on the biceps brachii and works the muscle intensely.



THE MOVEMENT



VARIATION

Two-handed low-pulley curls

5 HIGH-PULLEY CURLS

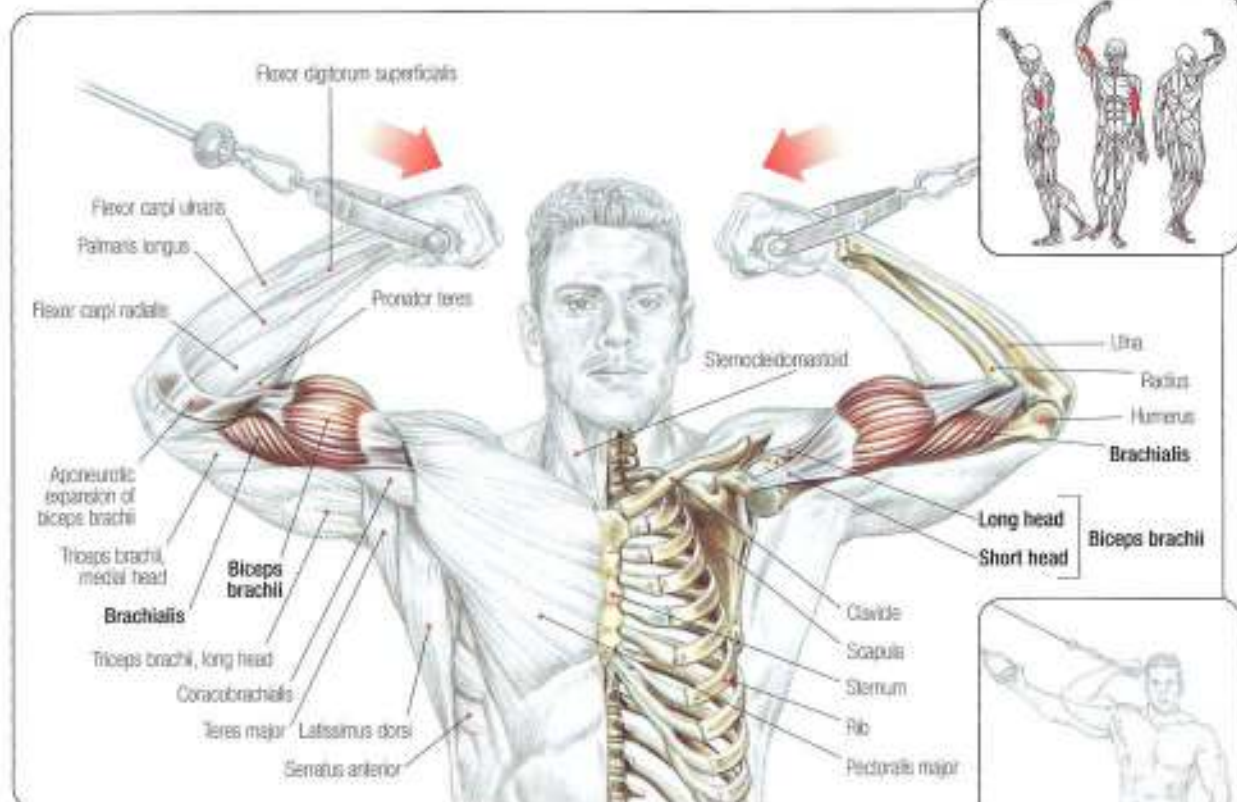

Stand between the pulleys with the arms outstretched in a "cross" and grasp the handles of the high pulleys with an underhand grip.

• Inhale and bend the elbows to bring the hands toward the body. Exhale at the end of the movement.

This exercise, which is most often performed as a cool-down at the end of an arm session, focuses the work on the short head of the biceps brachii, which has been stretched and put under tension in the "cross" start-up position.

This exercise also contracts the monoarticular brachialis elbow flexor.

Perform this exercise with light weights so that you can concentrate and feel the contraction at the inside of the biceps brachii. Sets of high reps provide the best results.

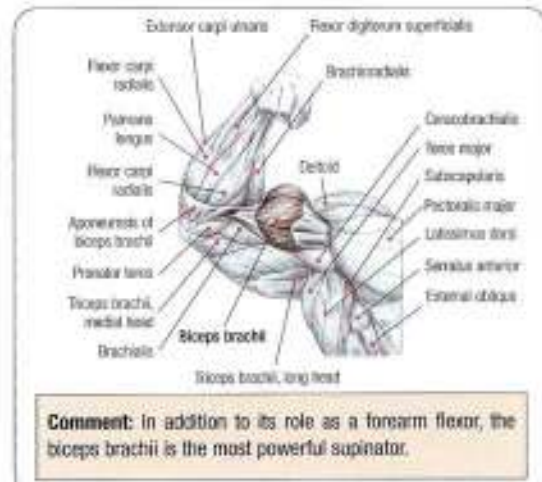
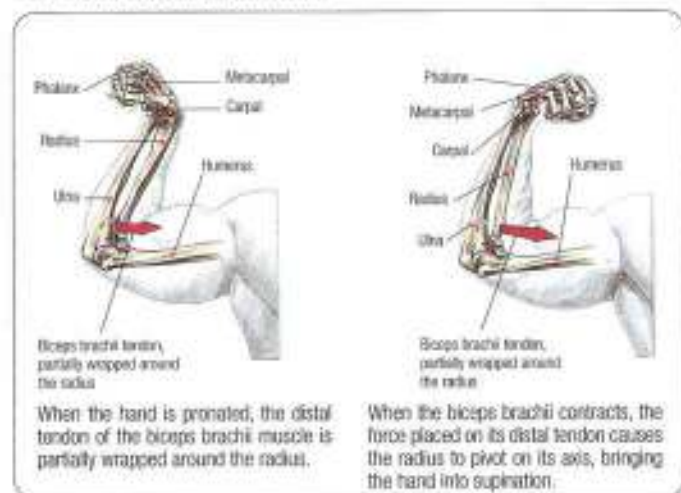

BARBELL CURLS

6

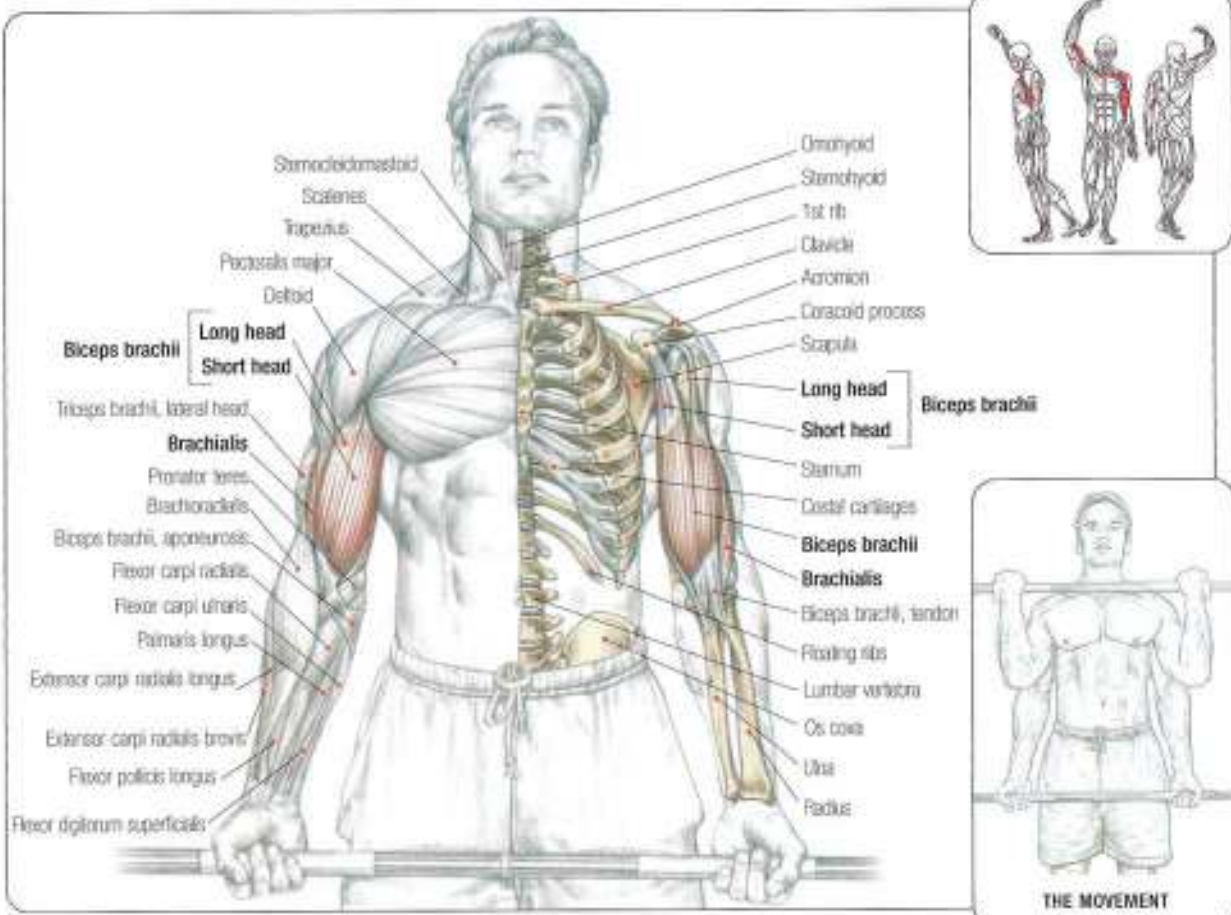

BRACHIALIS MUSCLE



Stand with the back straight, grasping the barbell with an underhand grip and hands slightly wider than shoulder-width apart:

- Inhale and raise the barbell by bending the elbows, taking care to stabilize the torso and spine by isometrically contracting the gluteal muscles, abdominal muscles, and spinal muscles.
- Exhale at the end of the movement.

This exercise mainly contracts the biceps brachii, brachialis, and, to a lesser degree, the brachioradialis, pronator teres, and the wrist flexor group.

Variations: Vary the width of the grip to work different parts of the muscle more intensely:

- Placing the hands farther apart isolates the short head of the biceps brachii.
- Placing the hands closer together isolates the long head of the biceps brachii.

Raising both elbows after they are flexed increases the contraction of the biceps brachii and contracts the anterior deltoid. To make the exercise more difficult, perform the movement with the back against a wall so that the shoulder blades don't move. You can lift more weight and gain strength by leaning the torso back while lifting the bar; however, to prevent injury, this requires good technique and well-developed abdominal and lumbar muscles.

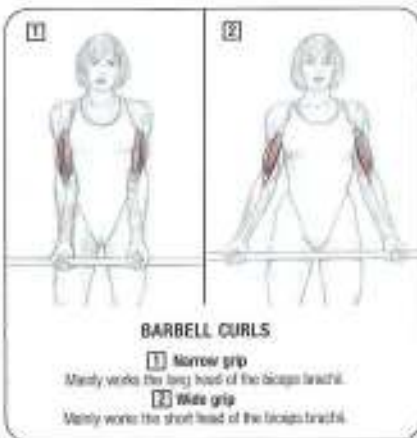



ELBOW STRUCTURE AND ITS EFFECT ON TRAINING

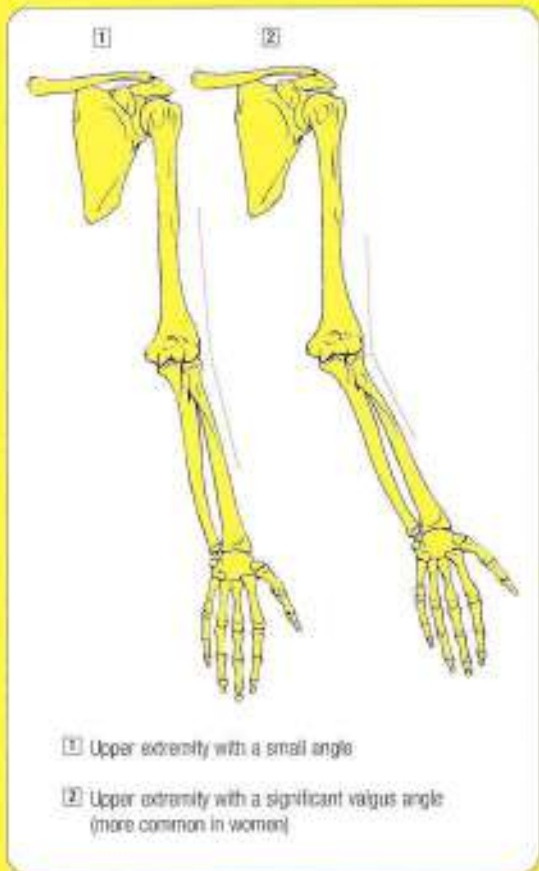
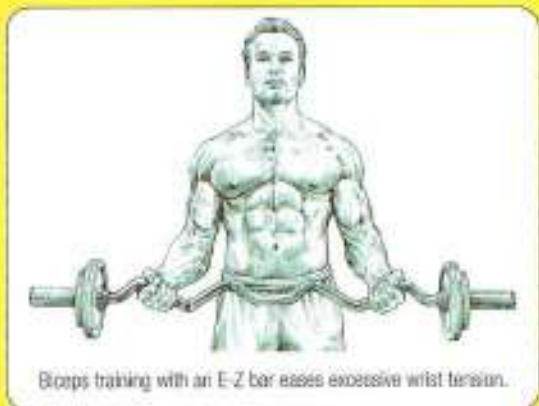
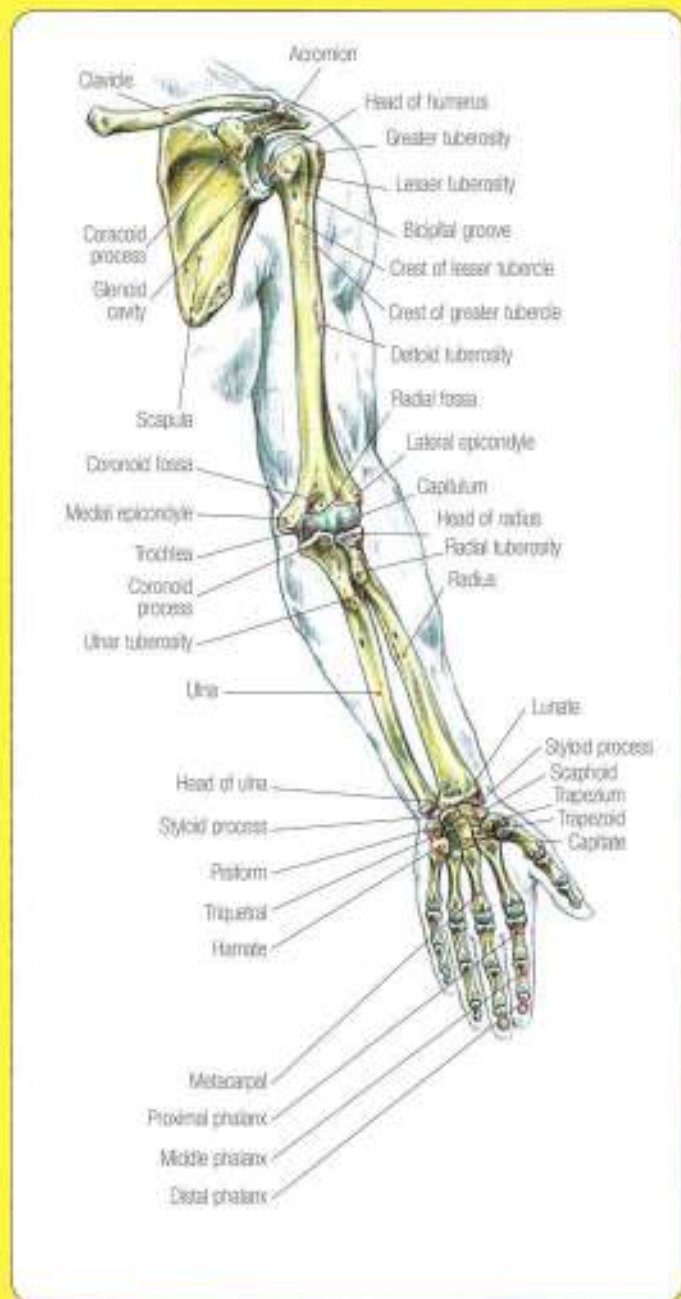

When training the biceps brachii using a barbell, take into account variations in each person's physical structure.

In the anatomical position (arms hanging alongside the body, palms facing forward, and thumbs pointing laterally), the angle at the elbow between the upper

arm and the forearm varies from person to person. Someone whose forearm hangs distinctly away from the body in a valgus position must break excessively at the wrist when performing a curl with a straight bar, which is painful. Therefore, these people should work with an E-Z bar to spare their wrists.

Comment: Valgus of the elbow is usually more pronounced in women.

MACHINE CURLS

7

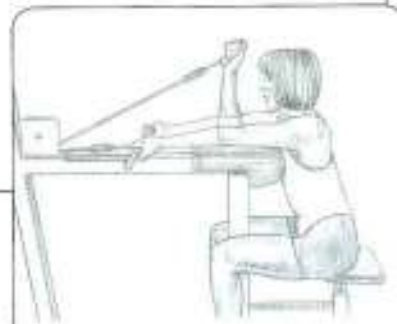

Sit at the machine and grasp the bar with an underhand grip, arms extended, and resting on the support:

- Inhale and raise the forearms.
- Exhale at the end of the movement.

This is one of the best exercises for working the biceps brachii. Fixing the arms against the support makes it impossible to "cheat."

At the beginning, the muscle tension is intense, so be sure to warm up properly using light weights. To avoid the risk of tendonitis, do not completely extend the arm.

This movement also works the brachialis and, to a lesser extent, the brachioradialis and pronator teres.

8

PREACHER CURLS

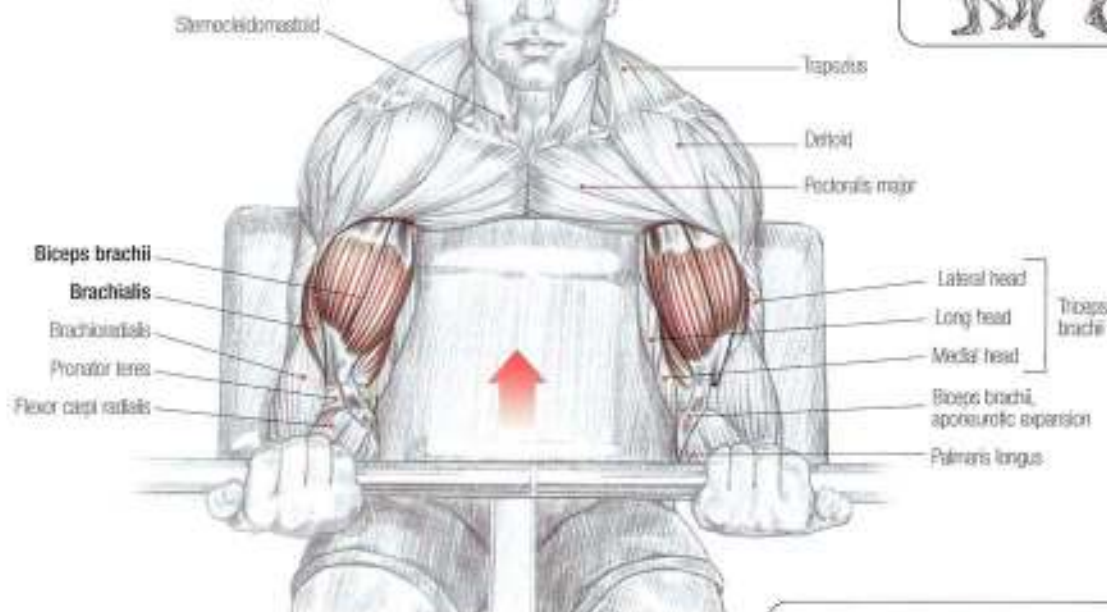

Sit or stand with the arms resting on the support pad and grasp the bar with an underhand grip:

- Inhale and raise the forearms by bending the elbows. Exhale at the end of the effort.

This is one of the best exercises for isolating the biceps.



Attention: The angle of the support pad places significant tension on the forearms when the arm is completely extended. Therefore, warm up the muscles properly and begin with lighter weights.

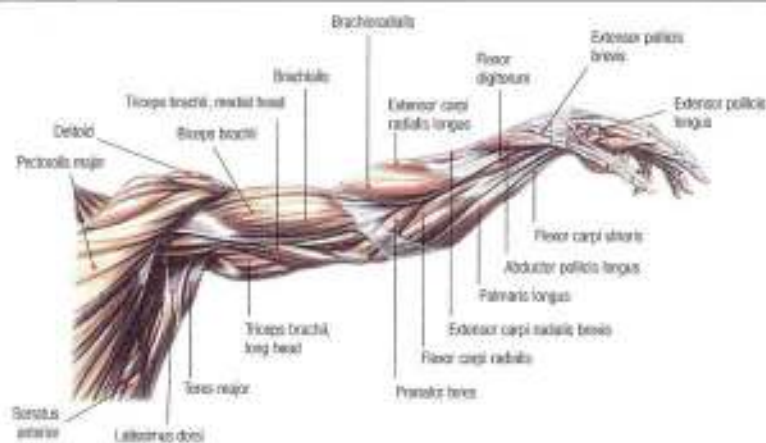

REVERSE CURLS

9

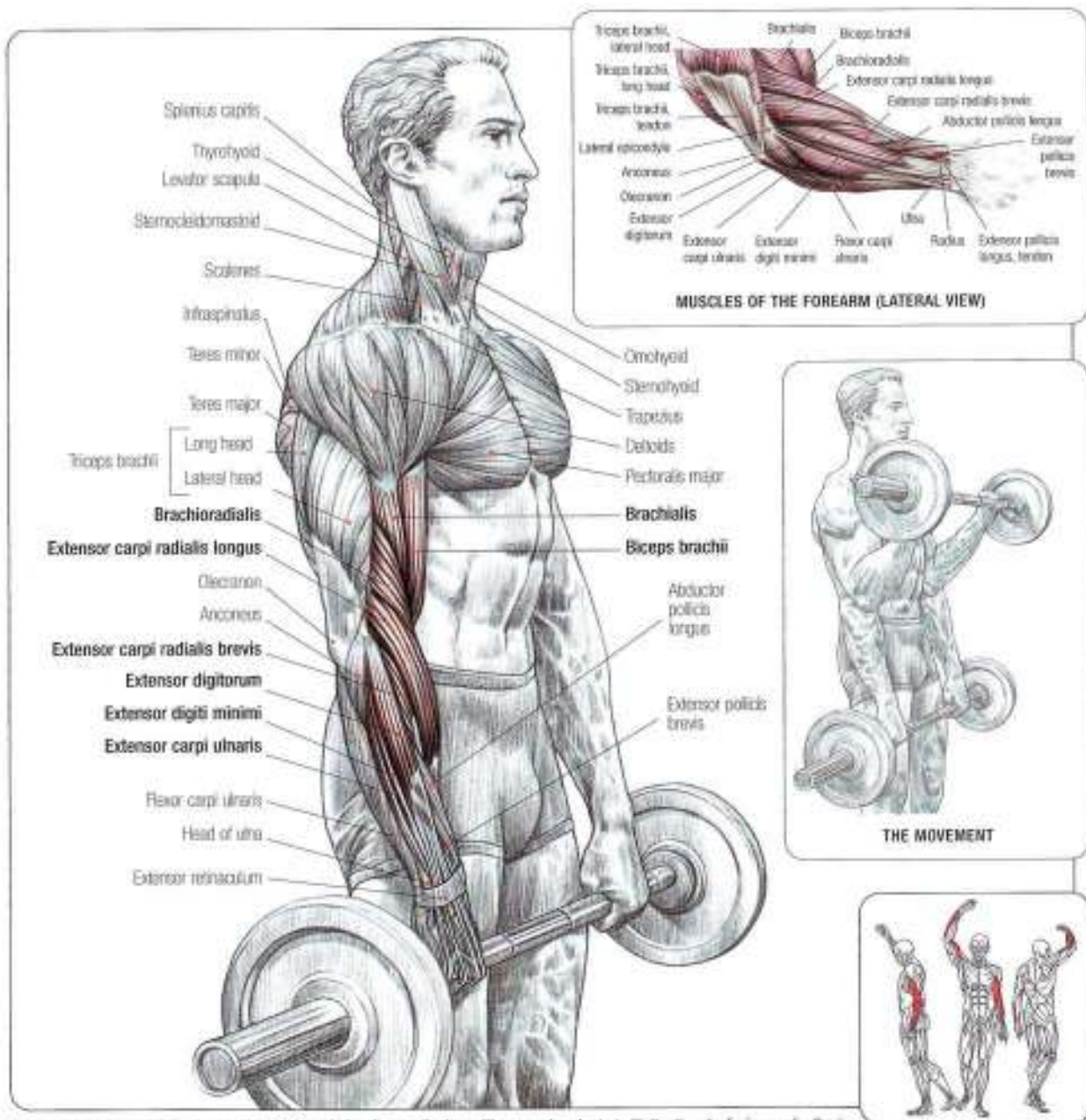

Stand with the legs slightly apart and arms extended and grasp the bar with an overhand grip (with the thumbs facing each other).

- Inhale and raise the forearms by bending the elbows.
- Exhale at the end of the movement.

This exercise works the extensor muscles of the wrist: extensor carpi radialis longus, extensor carpi radialis brevis, extensor digitorum, extensor digiti minimi, and extensor carpi ulnaris.

It also acts on the brachioradialis, brachialis, and, to a lesser degree, the biceps brachii.

Comment: This is an excellent exercise for strengthening the wrist, which is often weak because of an imbalance caused by using the wrist flexors rather than the wrist extensors. For this reason, many boxers include it in their training. Many bench press champions use it to keep their wrists from trembling under extreme weights.

10 REVERSE WRIST CURLS

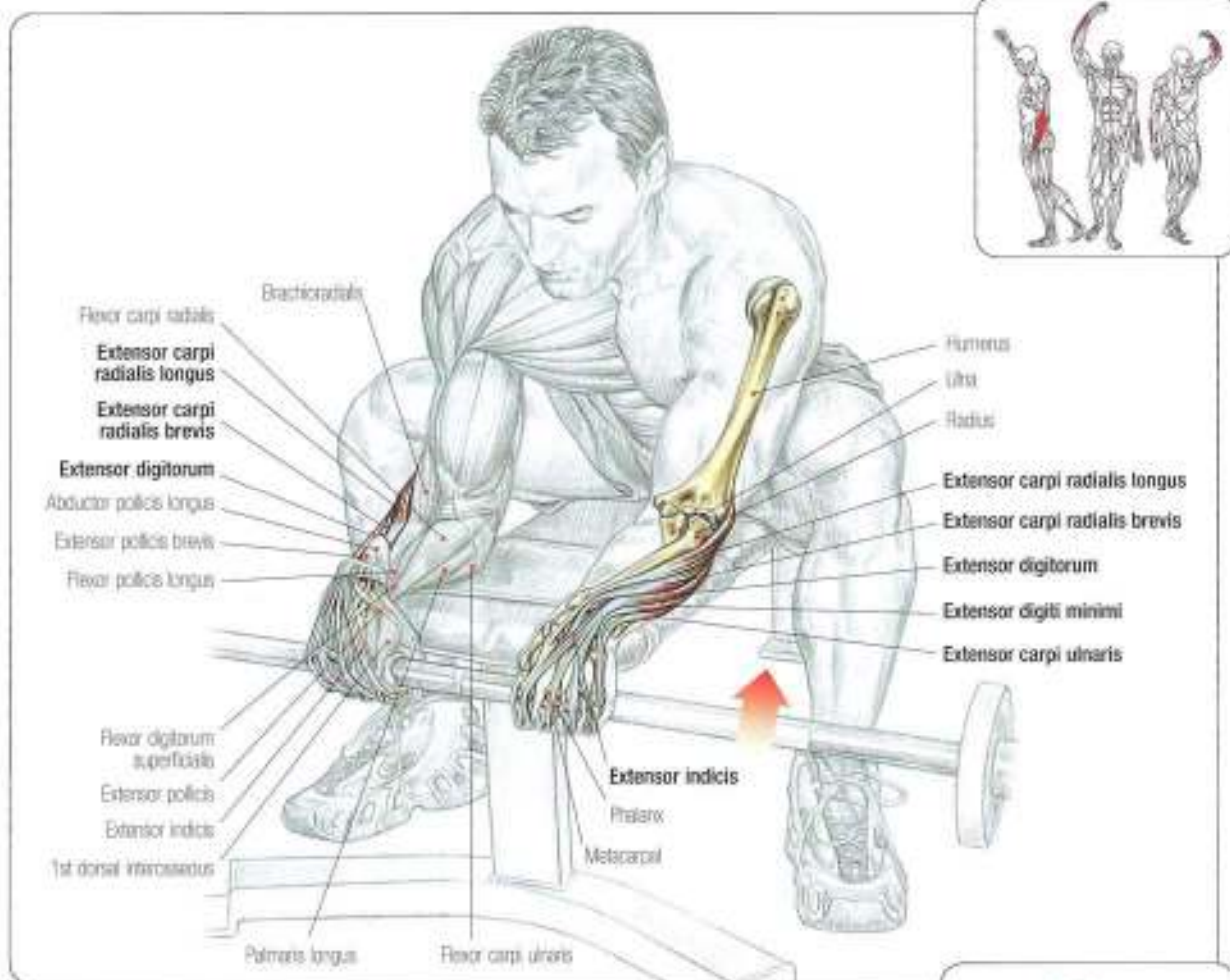

Sit with the forearms resting on the thighs or on a bench and grasp the bar with an overhand grip and keep the wrists relaxed:

- Raise the hands by extending at the wrists.

This exercise contracts the extensor carpi radialis longus and brevis, extensor digitorum, extensor digiti minimi, as well as the extensor carpi ulnaris.

Comment: This exercise strengthens the wrists, which are often vulnerable because of weak wrist extensors.



WRIST CURLS

11

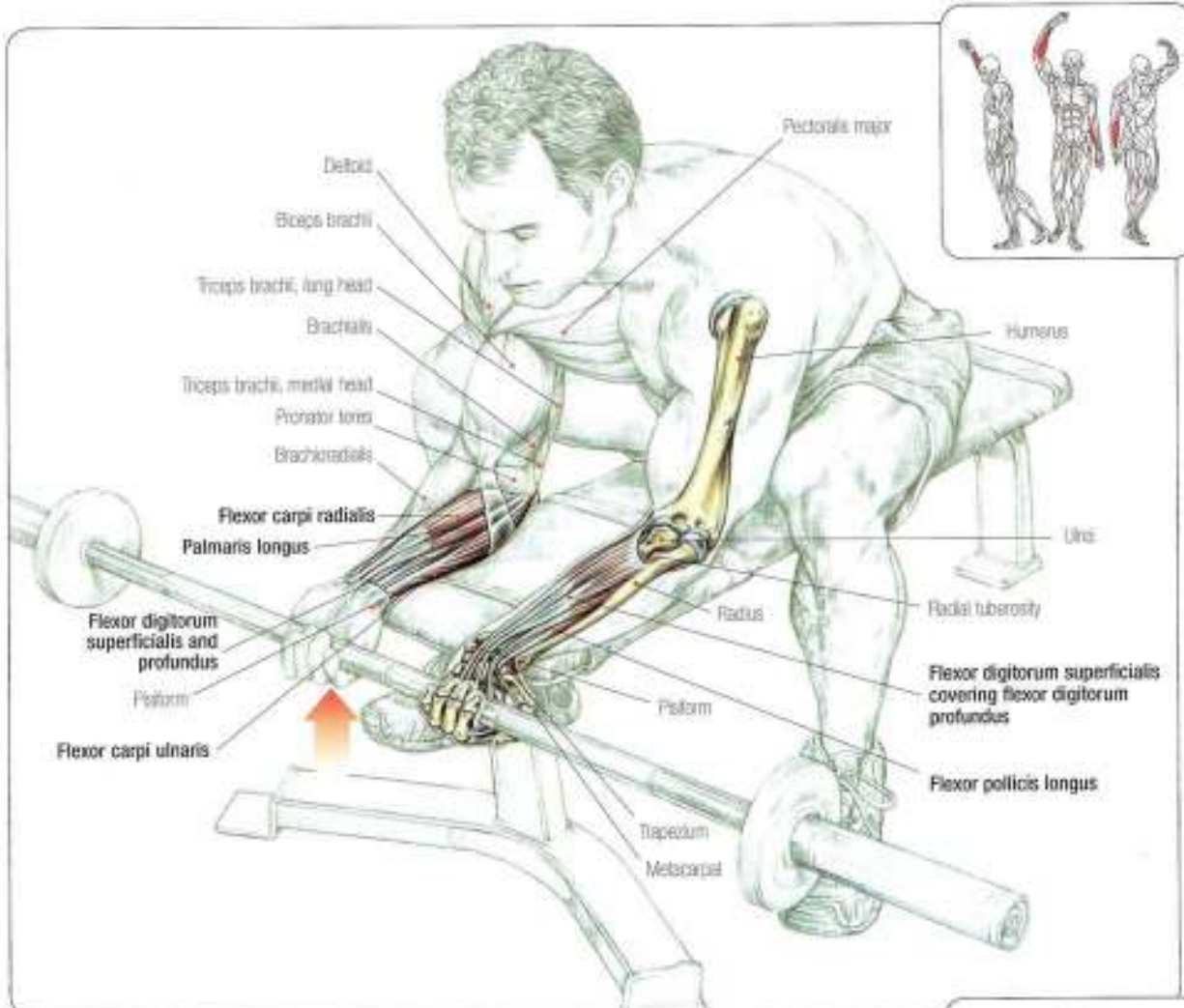

WRIST FLEXORS



Sit with the forearms resting on the thighs or on a bench and grasp the bar with an underhand grip with wrists relaxed.

- Inhale and raise the hands by flexing at the wrists.

This exercise contracts the flexor carpi radialis, palmaris longus, flexor carpi ulnaris, and the flexor digitorum superficialis and profundus.

The latter two muscles, although located deep in the wrist, make up most of the muscle mass of the wrist flexors.

1 Start



2 End



THE MOVEMENT

12

PUSH-DOWNS

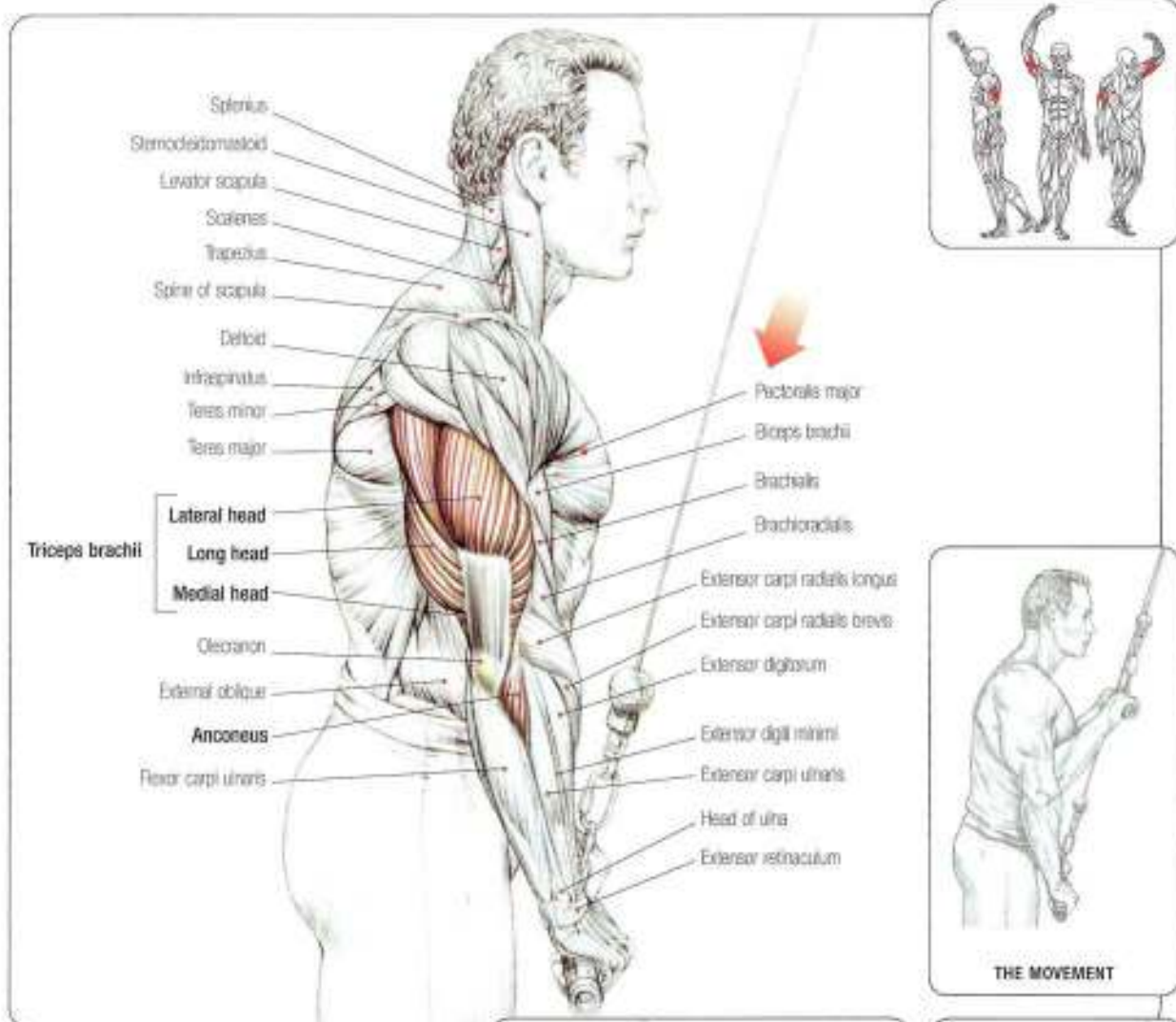

Stand with the back to the machine and grasp the handle with an overhand grip, keeping the elbows tucked into the body:

- Inhale and extend the forearms, keeping the elbows tucked into the body.
- Exhale at the end of the movement.

Comment: This exercise isolates the triceps and the anconeus.

The variation using a rope rather than a handle engages the lateral head of the triceps more intensely.

Performing the movement with an underhand grip requires more contribution from the medial head of triceps.

Hold an isometric contraction for one or two seconds at the end of the movement to feel the effort more intensely.

When using heavy weights, lean forward with the torso.

Beginners can use this exercise to develop enough strength to move on to more difficult exercises.

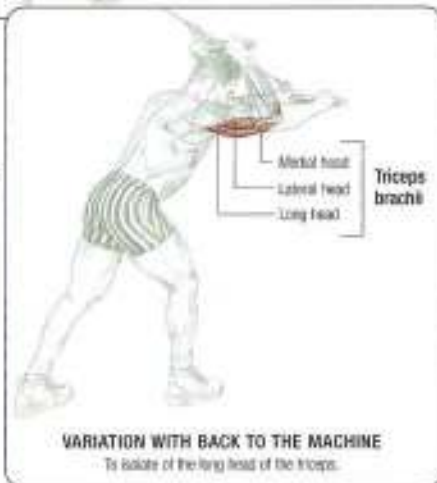

REVERSE PUSH-DOWNS

13

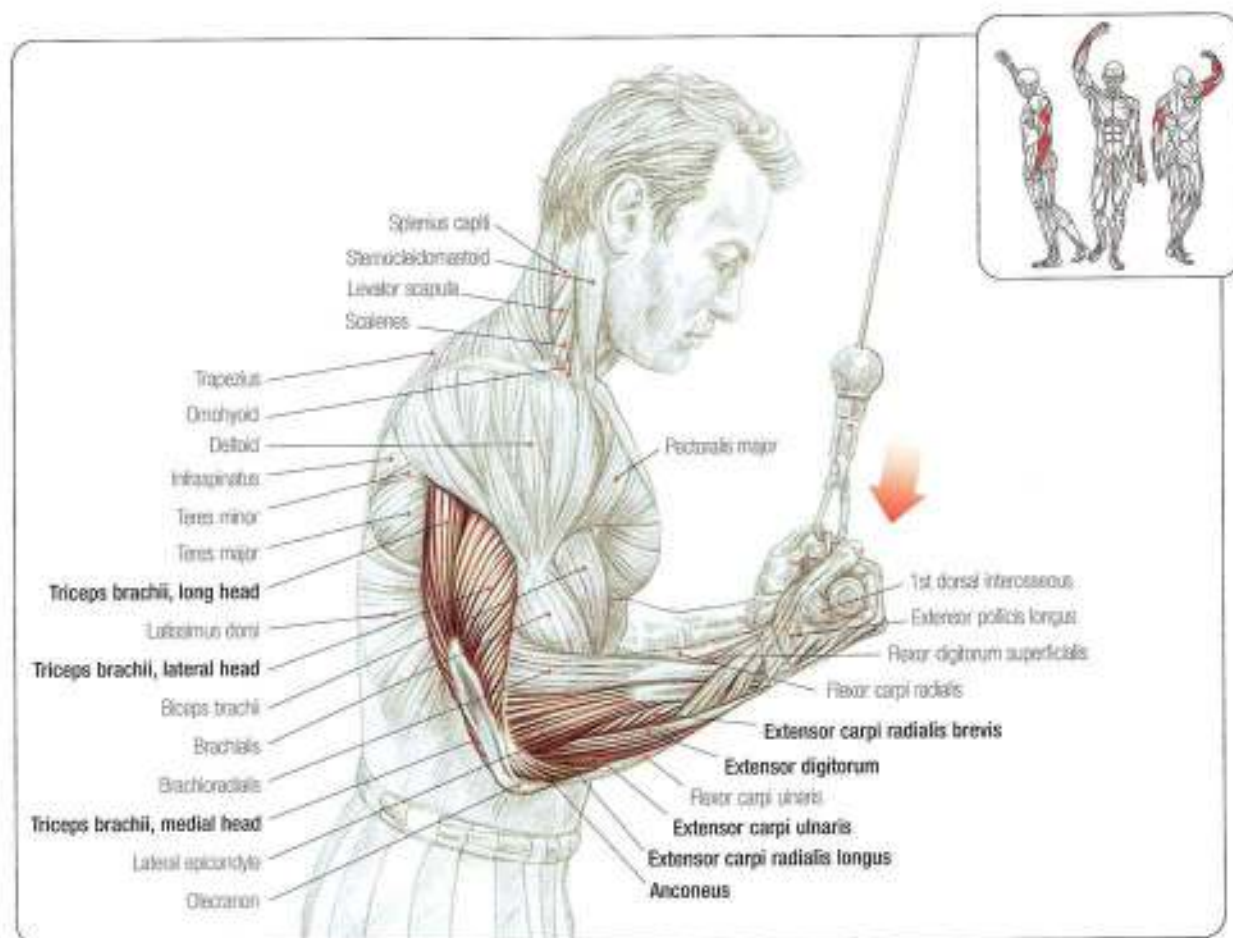

Stand facing the machine with the arms next to the body and elbows bent and grasp the handle with an underhand grip:

- Inhale and extend the forearms by straightening the elbows, keeping them tucked into the body.
- Exhale at the end of the movement.

The underhand grip isolates the medial head of the triceps brachii and precludes working with heavy weights.

When extending the forearms, the anconeus and wrist extensors also contract.

The extensor carpi ulnaris, extensor digitorum, extensor digiti minimi, and extensors carpi radialis longus and brevis keep the wrist straight with isometric contraction during the exercise.



14

ONE-ARM REVERSE PUSH-DOWNS

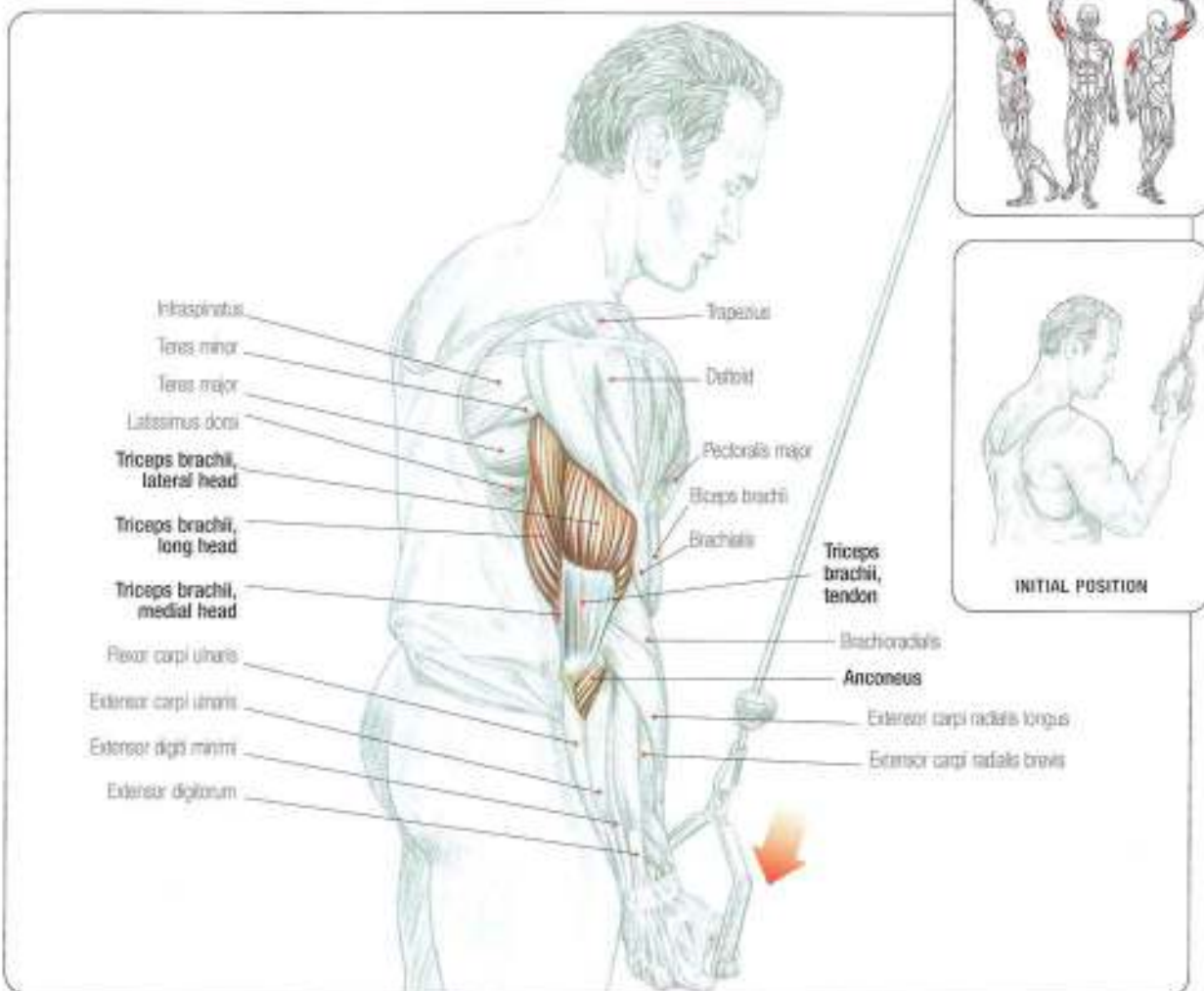

Stand facing the machine and grasp the handle with an underhand grip:

- Inhale and extend the forearm.
- Exhale at the end of the movement.

This exercise mainly works the lateral head of the triceps.

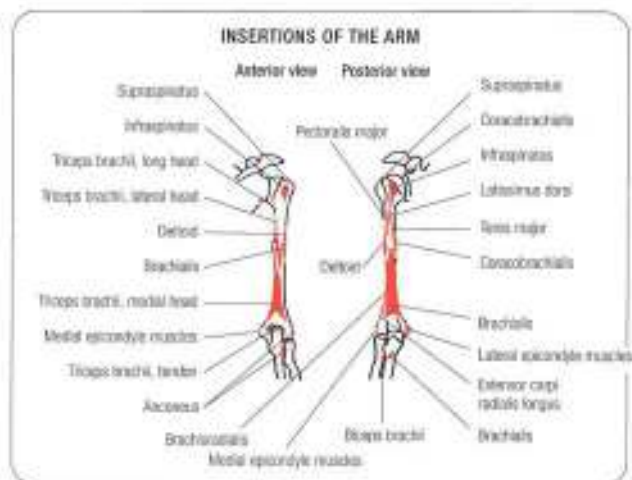

TRICEPS EXTENSIONS

15

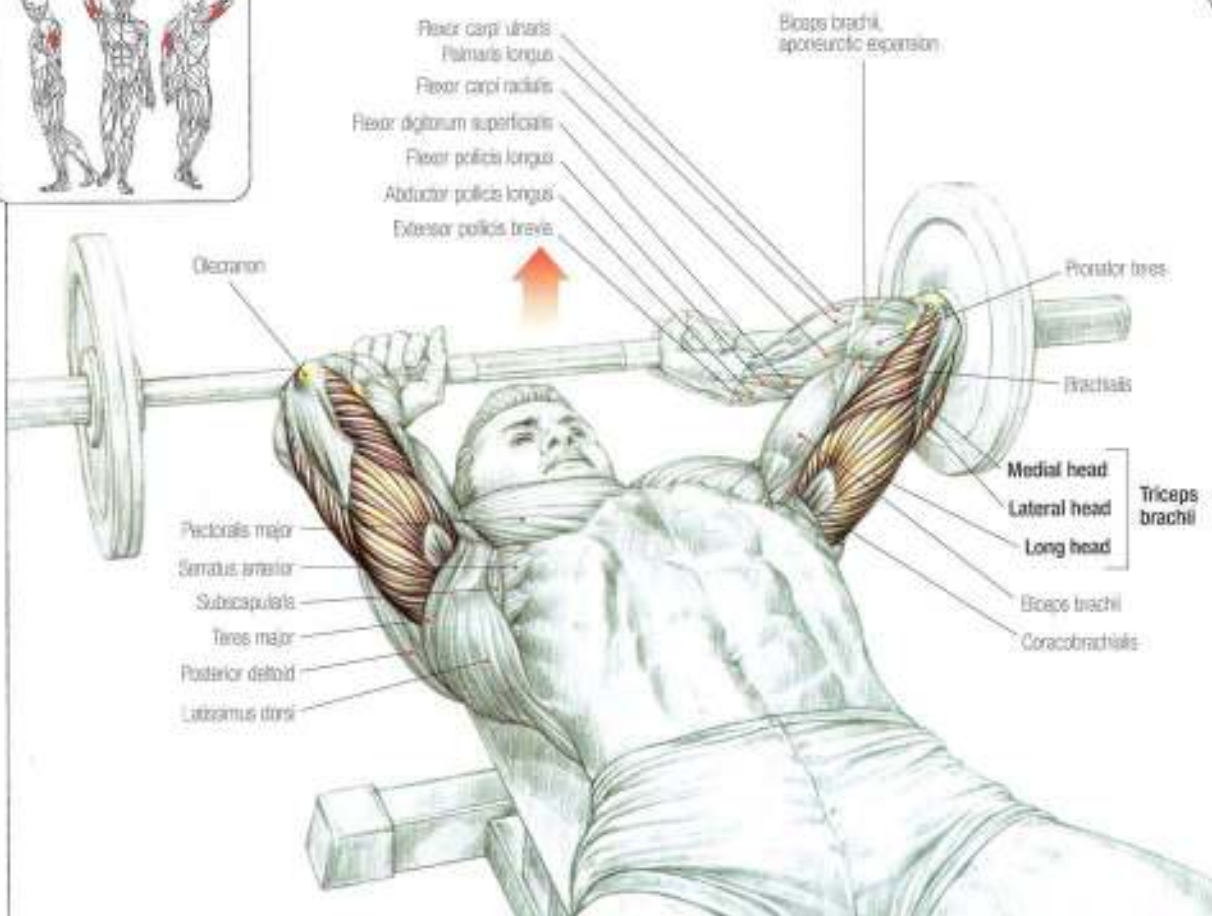

1 Lowering the bar to the forehead

Focuses the work on the medial and lateral heads of the triceps brachii.



2 Lowering the bar behind the head

Focuses the work on the long head of the triceps brachii.



VARIATION ON A MACHINE

Performing this exercise at an Abax triceps pulley simulates the movement with a barbell, but enables you to isolate the long head of the triceps brachii.

Lie on a horizontal bench and grasp the barbell with an overhand grip and the arms vertical.

- Inhale and lower the barbell to the forehead or behind the head by bending the elbows.
- Return to the initial position.
- Exhale at the end of the effort.

Comments: Because of individual variations in shoulder width, valgus angle at the elbows, and wrist flexibility, the hands can be closer or farther apart on the bar and the elbow angle more or less open during the exercise.

Using an E-Z bar helps prevent excessive strain at the wrists.

16

DUMBBELL TRICEPS EXTENSIONS

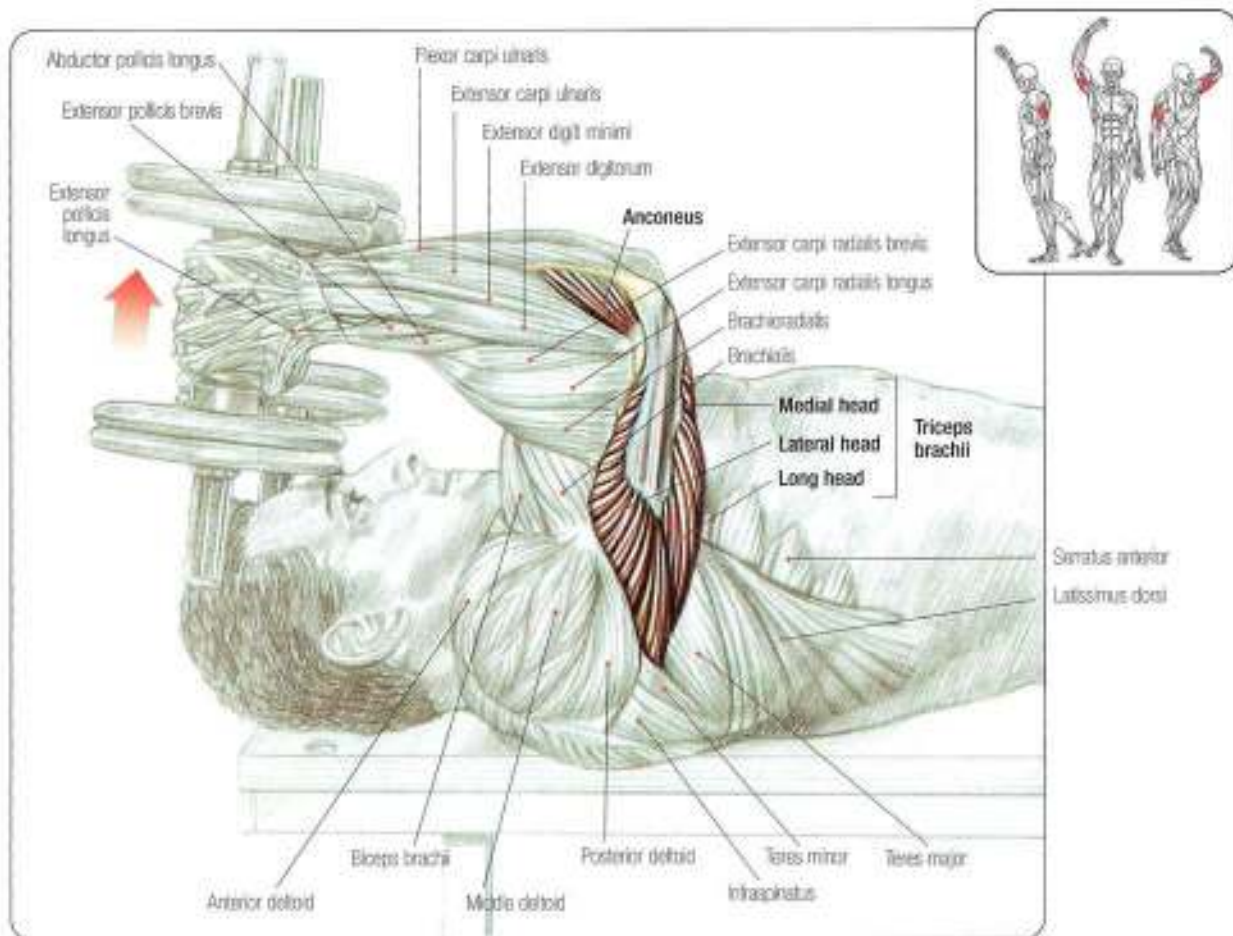

Lie on a flat bench and grasp a dumbbell in each hand with the arms vertical:

- Inhale and lower the forearms by bending the elbow with a controlled movement.
- Return to the initial position.
- Exhale at the end of the effort.

This exercise works all three heads of the triceps brachii equally.



ONE-ARM DUMBBELL TRICEPS EXTENSIONS

17

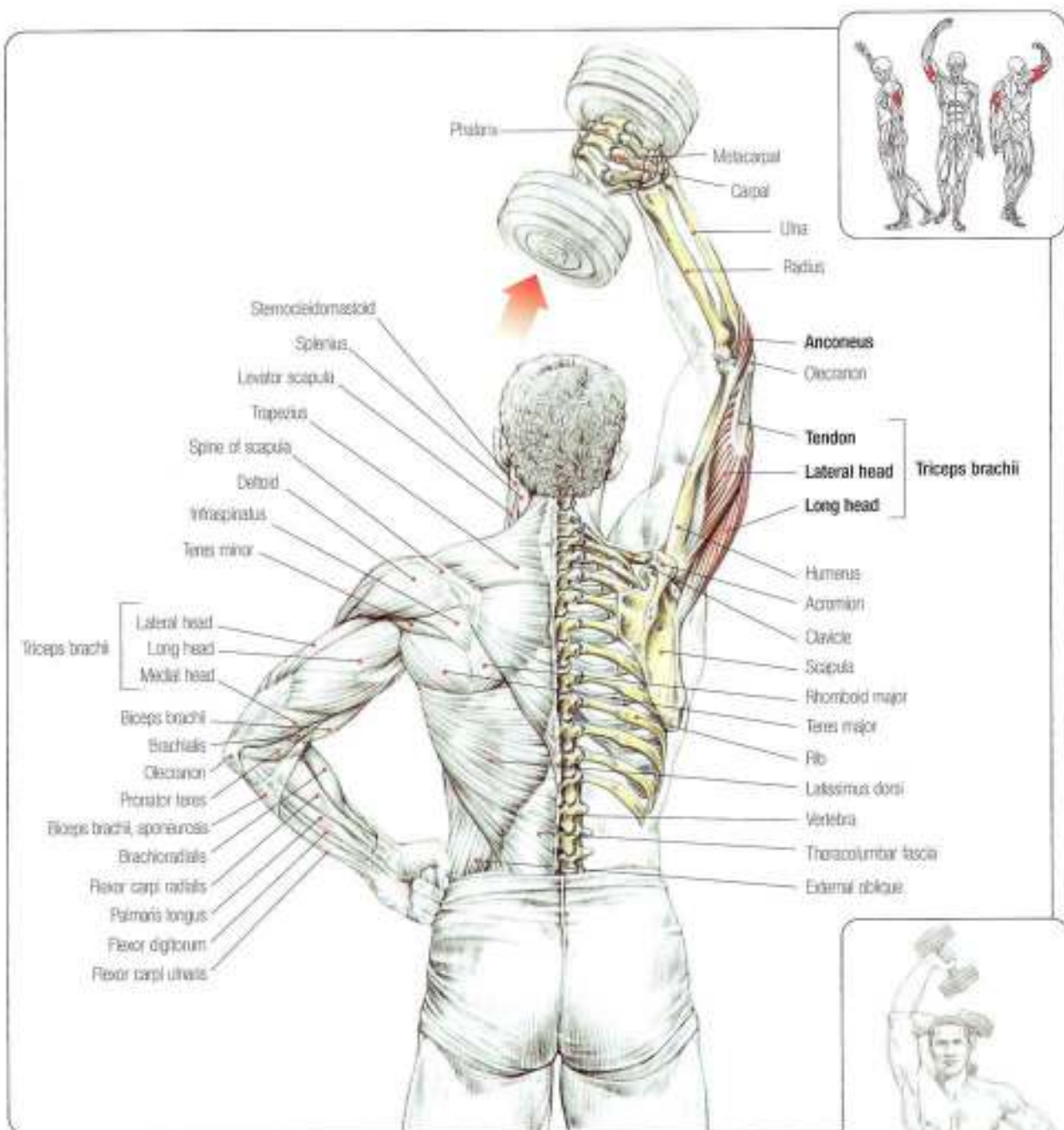

Sit or stand and grip a dumbbell in one hand with the arm vertical:

- Inhale and bend the elbow to lower the dumbbell behind the head to the neck.
- Return to the initial position.
- Exhale at the end of the movement.

The vertical position of the arm stretches the long head of the triceps brachii, emphasizing its contraction while working.

Comment: Contract the abdominal core to prevent arching the low back. If possible use a bench with support for the low back.

THE MOVEMENT

18 SEATED DUMBBELL TRICEPS EXTENSIONS

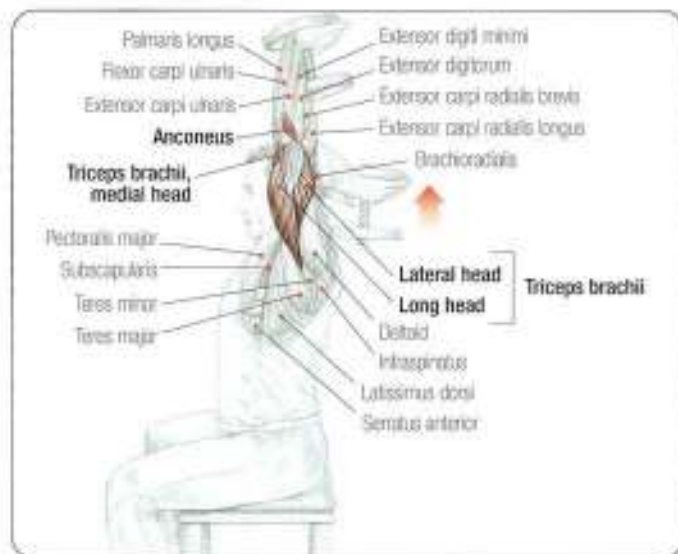

Sit and grasp a dumbbell, holding it behind the neck:

- Inhale, and extend the forearm.
- Exhale at the end of the movement.

The vertical position of the arm strongly stretches the long head of the triceps brachii, emphasizing its contraction while working.

Contract the abdominal core to prevent arching the low back. If possible use a bench with support for the low back.



19 SEATED E-Z BAR TRICEPS EXTENSIONS

Sit or stand and grasp an E-Z bar with an overhand grip and arms vertical:

- Inhale and bend the elbows to lower the bar behind the head.
- Return to the initial position.
- Exhale at the end of the extension.

The vertical position of the arms strongly stretches the long head of the triceps brachii, emphasizing its contraction while working.

An overhand grip isolates the lateral head of the triceps brachii.

Contract the abdominal muscles and avoid arching the low back. If possible use a bench with support for the low back.

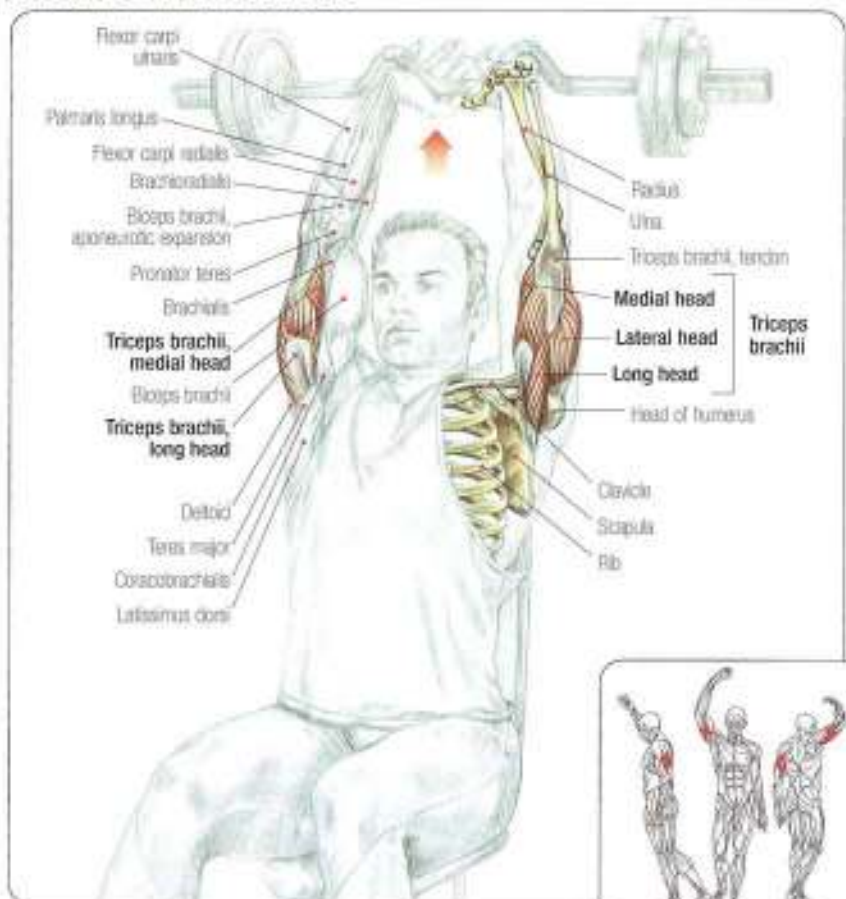

TRICEPS KICKBACKS

20

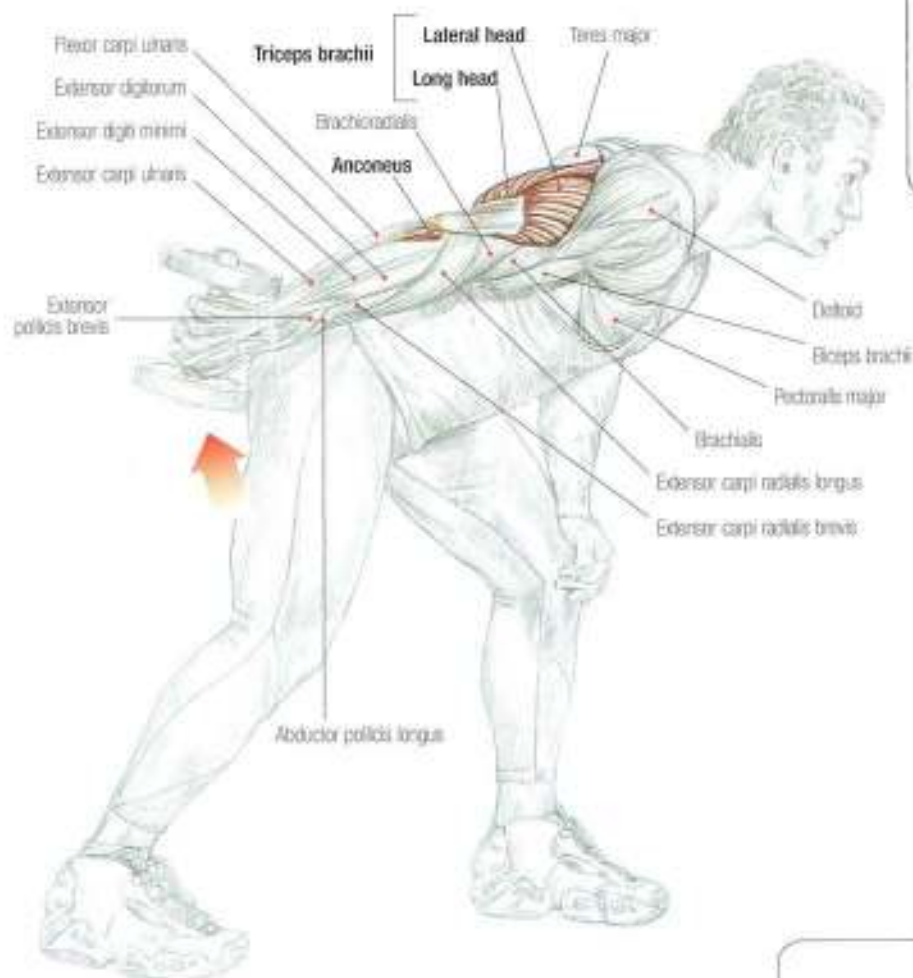

Stand with the knees slightly bent and lean forward at the waist, maintaining a straight back.

Bend the elbow and hold the upper arm horizontally alongside the body:

- Inhale and extend the forearm.
- Exhale at the end of the movement.

This is an excellent exercise for pumping the triceps group.

Perform this exercise until you feel a burn for best results.



INITIAL POSITION

21 TRICEPS DIPS

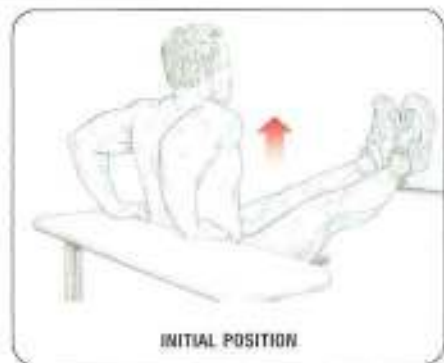
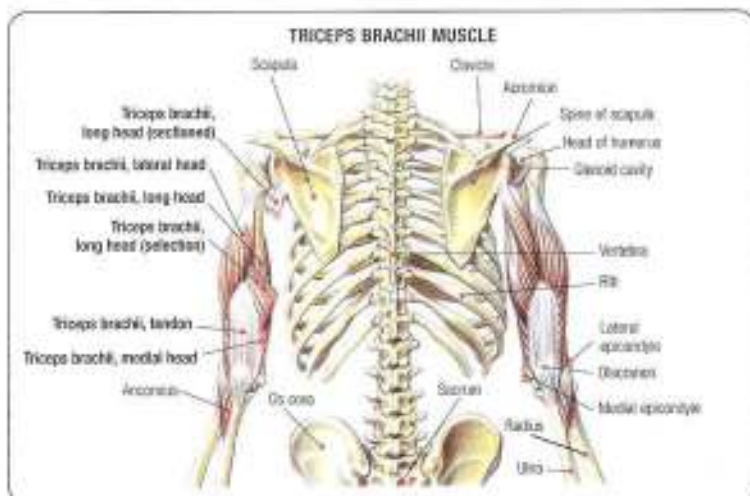
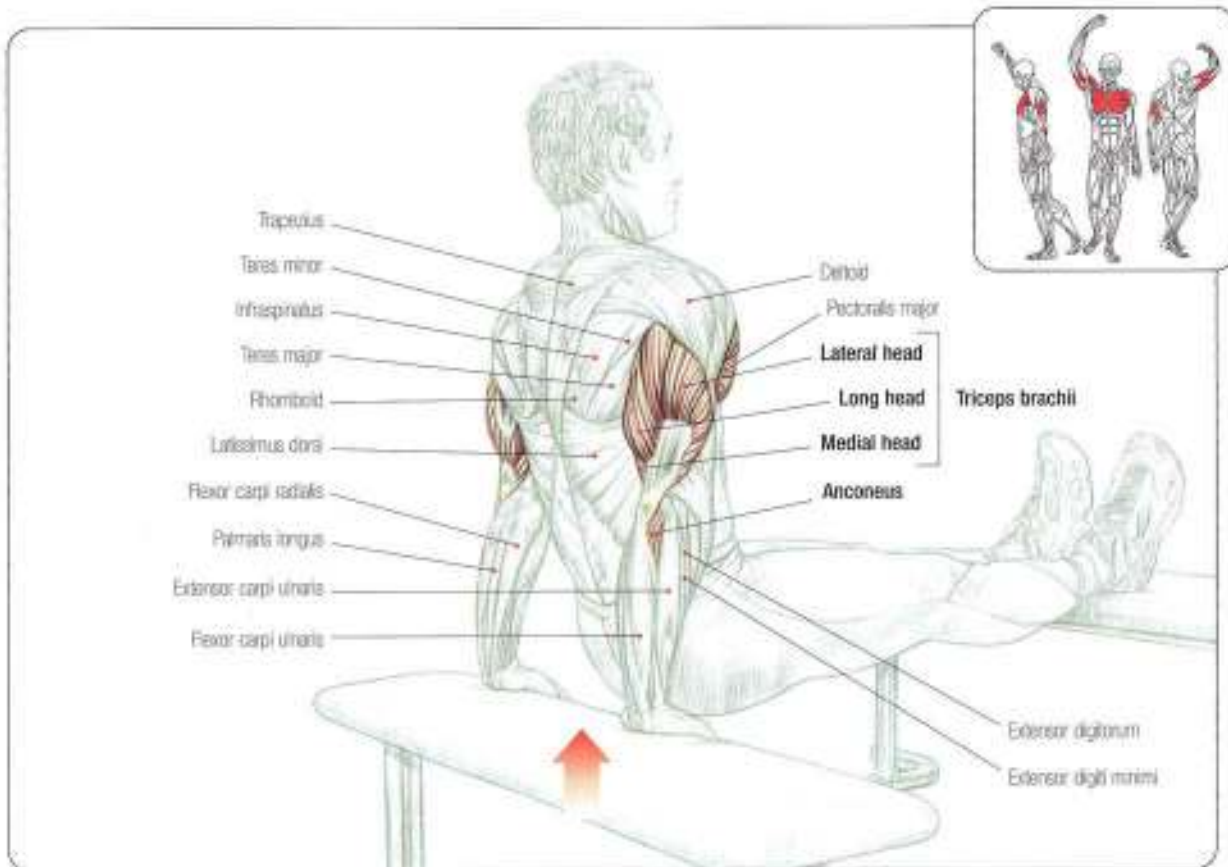

Suspend the body between two benches by placing the hands on the edge of one bench and the feet on the edge of the other bench:

- Inhale, then dip by bending the elbows and rise by extending the forearms.
- Exhale at the end of the movement.

This exercise works the triceps and pectorals as well as the anterior deltoid.

Resting weights on top of the thighs increases the difficulty and intensity of the dip.

2

SHOULDERS

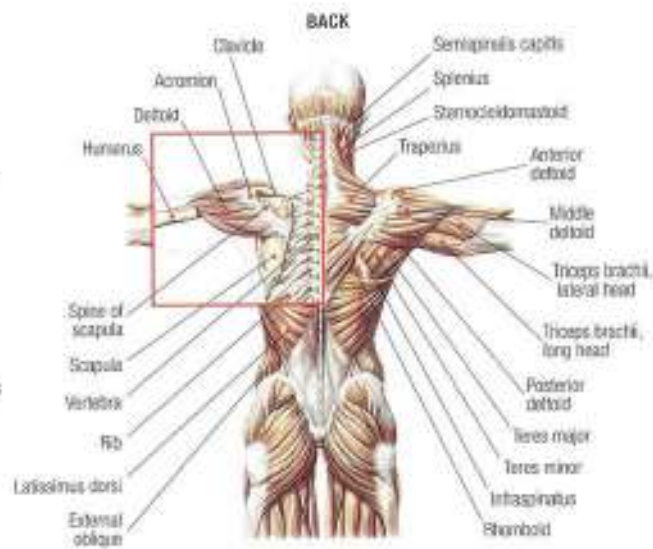
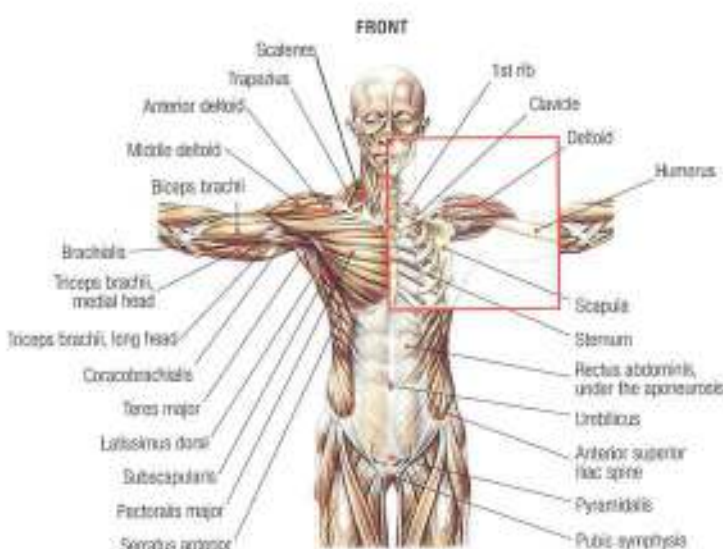

1 BACK PRESSES	28
2 SEATED FRONT PRESSES	29
+ SHOULDERS INJURIES / LYING DUMBBELL PRESSES	30
3 SEATED DUMBBELL PRESSES	33
4 FRONT DUMBBELL PRESSES	34
5 BENT-OVER LATERAL RAISES	35
6 LATERAL DUMBBELL RAISES	36
7 ALTERNATE FRONT ARM RAISES	38
8 SIDE-LYING LATERAL RAISES	39
9 LOW-PULLEY LATERAL RAISES	40
10 LOW-PULLEY FRONT RAISES	41
11 HIGH-PULLEY LATERAL EXTENSIONS	42
12 LOW-PULLEY BENT-OVER LATERAL RAISES	43
13 ONE-DUMBBELL FRONT RAISES	44
14 BARBELL FRONT RAISES	45
15 UPRIGHT ROWS	46
16 NAUTILUS LATERAL RAISES	47
17 PEC DECK REAR-DELT LATERALS	48

1 BACK PRESSES

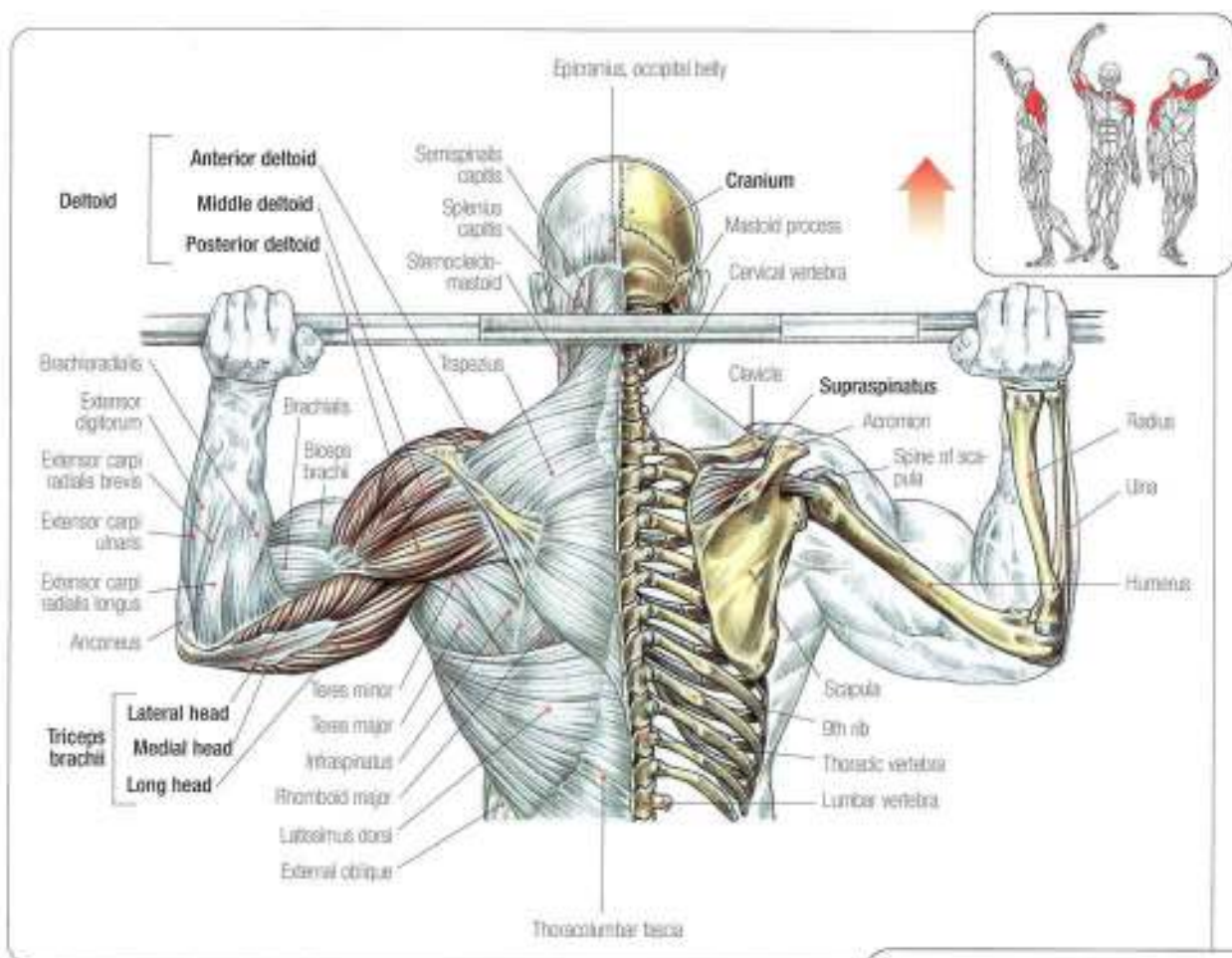

Sit with the back straight, holding the bar across the back of the neck with an overhand grip:

- Inhale and extend the bar straight up, keeping the low back as straight as possible.
- Exhale at the end of the effort.

This exercise uses the deltoid, mainly the middle and posterior fibers, as well as the trapezius, triceps brachii, and serratus anterior. Although not worked as intensely, the rhomboids, infraspinatus, teres minor, and, deeper in, the supraspinatus also contract. You can also perform this exercise while standing at a frame that guides the barbell. Various specific machines can help with the performance of this exercise.



To prevent injury to the shoulder joint, which is vulnerable, lower the bar only as far as your unique shoulder structure and flexibility allow you to do comfortably.

SEATED FRONT PRESSES

2

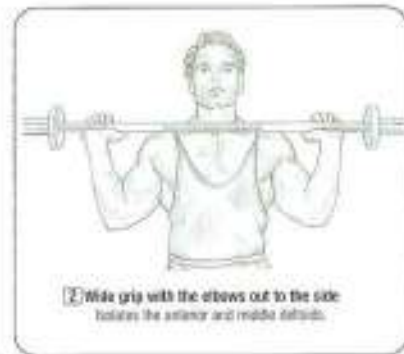
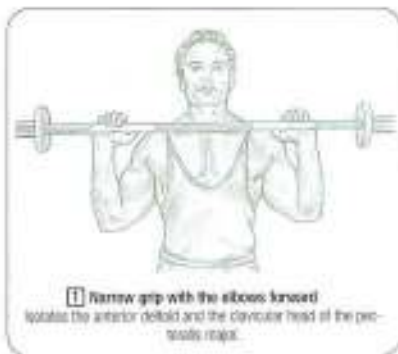
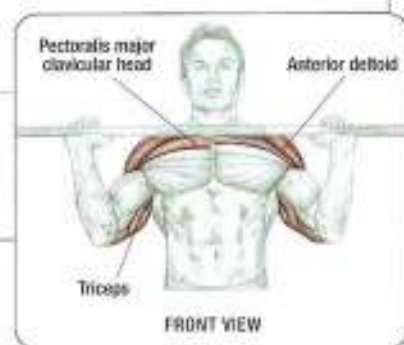
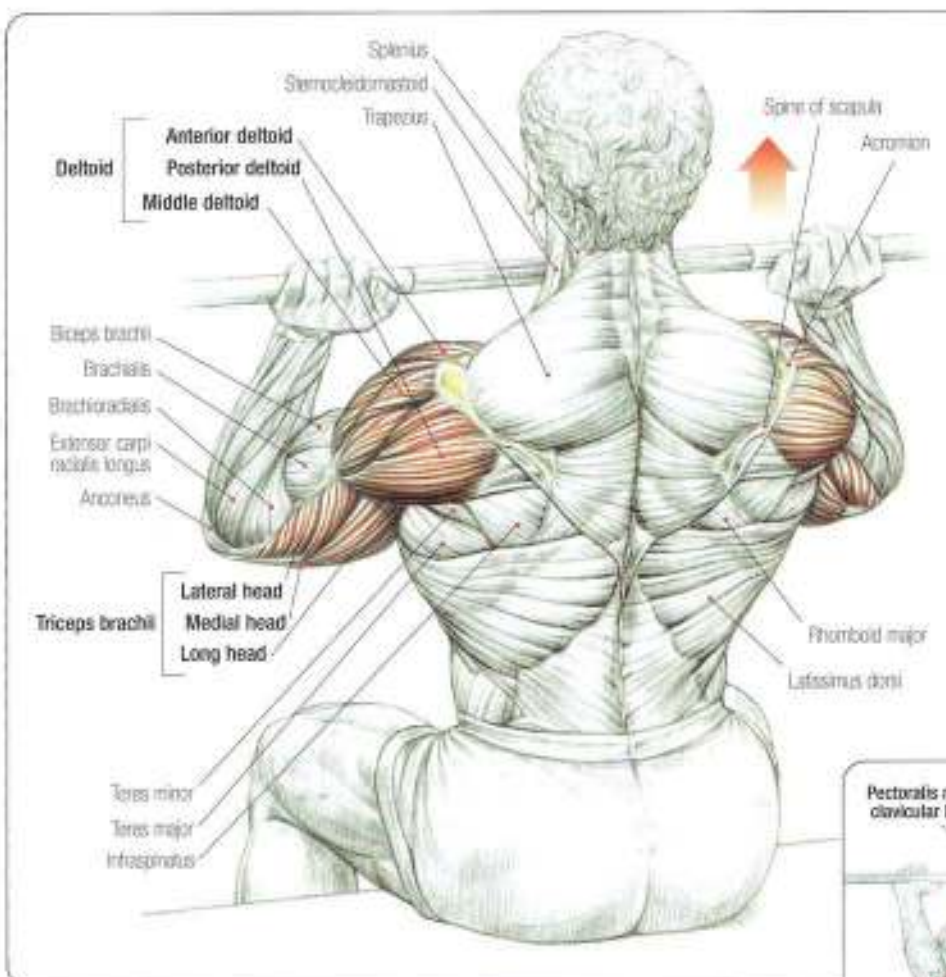

Sit with the back straight and hold the bar with an overhand grip, resting it across the upper chest:

- Inhale and extend the bar vertically.
- Exhale at the end of the movement.

This fundamental exercise mainly uses the anterior and lateral deltoids, clavicular head of the pectoralis major, triceps brachii, serratus anterior, trapezius and, deeper in, the supraspinatus.

You can also perform this exercise standing, as long as you keep the back straight, avoiding excessive curvature of the lumbar spine. Extending the barbell with the elbows forward isolates the anterior deltoid.
Extending the bar with the elbows spread apart isolates the middle deltoid.
You can use various machines for this exercise.



SHOULDER INJURIES

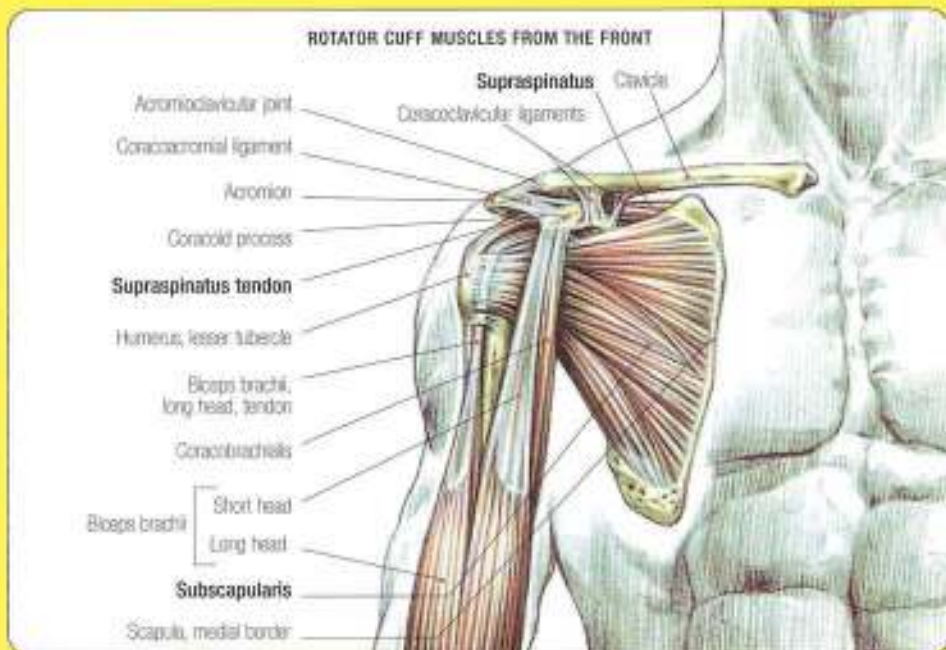
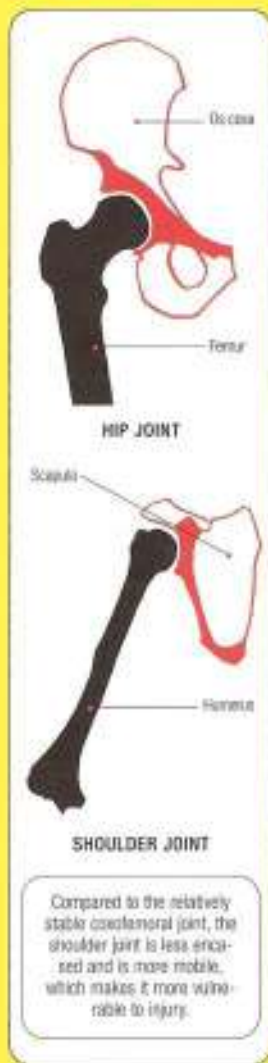

Shoulder injuries occur frequently in weightlifting and especially in bodybuilding when developing the entire deltoid group requires the athlete to perform a significant number of repetitions and variations in exercises, which multiplies the risk of injury.

Compared to the stability of the hip joint, where the head of the femur sits deep in the glenoid cavity of the pelvis, the shoulder joint, which is very mobile and allows the arm to move through a wide range of motion, is in fact much less contained and protected.

The shoulder is defined as a ball-and-socket joint because the head of the humerus is mainly held within the glenoid cavity of the scapula by a complex musculotendinous group.

Most weightlifting injuries occur when training the deltoids, and they rarely result in muscle pulls or tears. They are usually caused by poor technique or overuse of the tendons reinforcing the articular capsule.

In contrast to contact sports, such as football, where sudden arm movements can create serious injuries involving dislocation or even torn tendons, the most serious injury in weightlifting involves entrapment.

When some people perform exercises in which they raise the arms, such as extensions from the neck or lateral raises, the supraspinatus tendon is rubbed and compressed between the head of the humerus and the osteoligamentous ceiling created by the inferior surface of the acromion and the coracoclavicular ligament.

Inflammation follows. This generally begins with the serous bursa, which normally protects the supraspinatus from excessive friction, and extends to the supraspinatus tendon itself, which, without treatment, ends up affecting the adjacent infraspinatus tendon posteriorly and the long head of the biceps bra-

chii anteriorly. Raising the arm becomes extremely painful and eventually can cause irreversible deterioration of the supraspinatus tendon through calcification and even tearing; however, this usually happens to people 40 years of age or older.

The space between the humerus and the osteoligamentous acromioclavicular ceiling varies from person to person. Some athletes cannot raise their arms laterally without excessive friction. These people should avoid all extensions from the neck, lateral raises that go too high, and back presses.

All barbell extensions for the shoulders must be performed to the front with the elbows slightly forward. When doing lateral dumbbell raises, you'll need to determine the proper height to raise the arms to. The correct movement is the one you can perform without causing pain.

Not everyone responds the same way to the same shoulder injury. Some people may perform all sorts of arm raises that compress the tendon, sometimes even causing tendon degeneration, without initiating a painful inflammatory process. This is how a torn supraspinatus tendon can be discovered during assessment without that person ever having complained of pain.

Another cause of shoulder pain may an imbalance in muscle tension around the articular capsule. Remember that the head of the humerus is solidly fixed against the glenoid fossa of the scapula by a group of muscle tendons adhering to or crossing over the articular capsule: in front, this is the subscapularis; a little more anterior is the long head of the biceps; superiorly, is the supraspinatus; and finally posteriorly, the infraspinatus and teres minor. Spasm, hypertonicity, or hypotonicity in one or more of these muscles can pull the shoulder joint into an incorrect position. This position can cause friction during arm movements, resulting in inflammation.

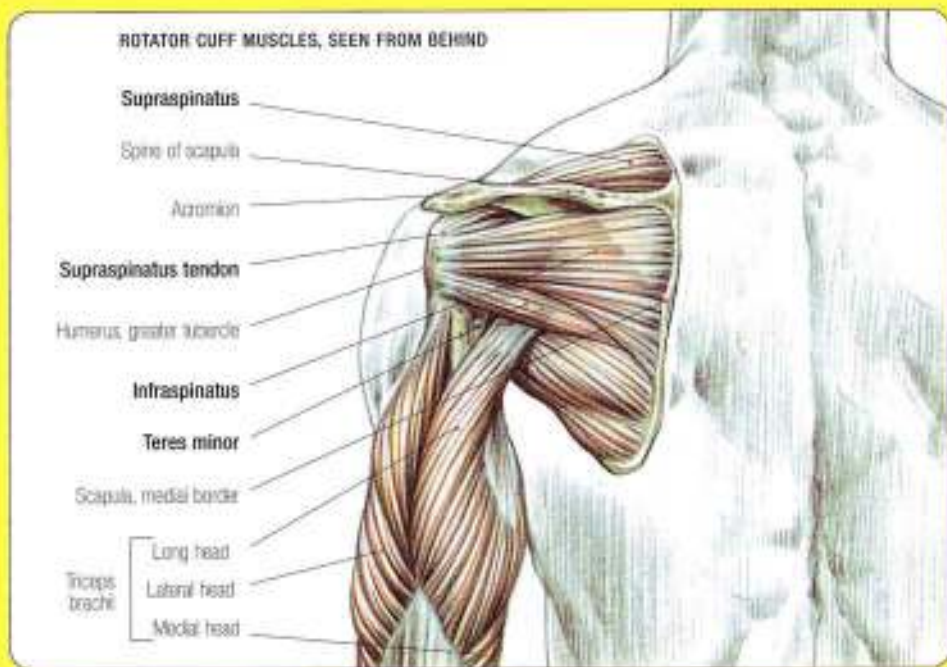

Example: Shortening or spasm of the teres minor and the infraspinatus will pull the head of the humerus in external rotation, which will cause rubbing at the anterior shoulder joint during arm movement. Over time, this will injure the long head of the biceps brachii.

Balance the training of the shoulder muscles and avoid exercises that feel awkward or painful.

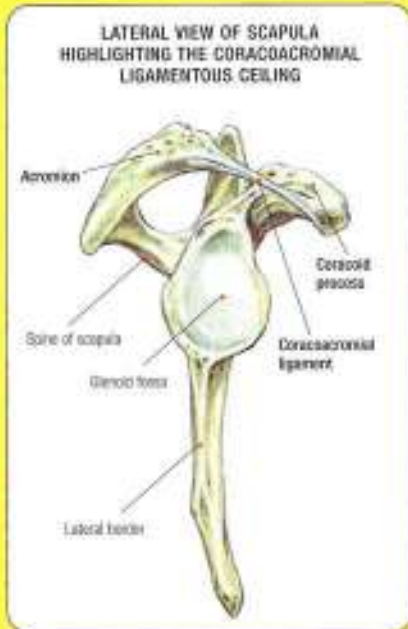
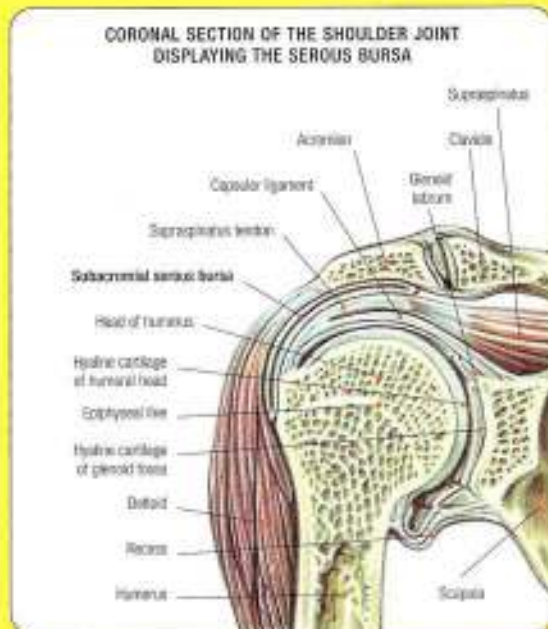

Comment:

Massage, either manually or even better with an electric massager, and electrical stimulation are effective for decreasing or eliminating spasms and shortening of the teres minor and infraspinatus.



LYING DUMBBELL PRESSES

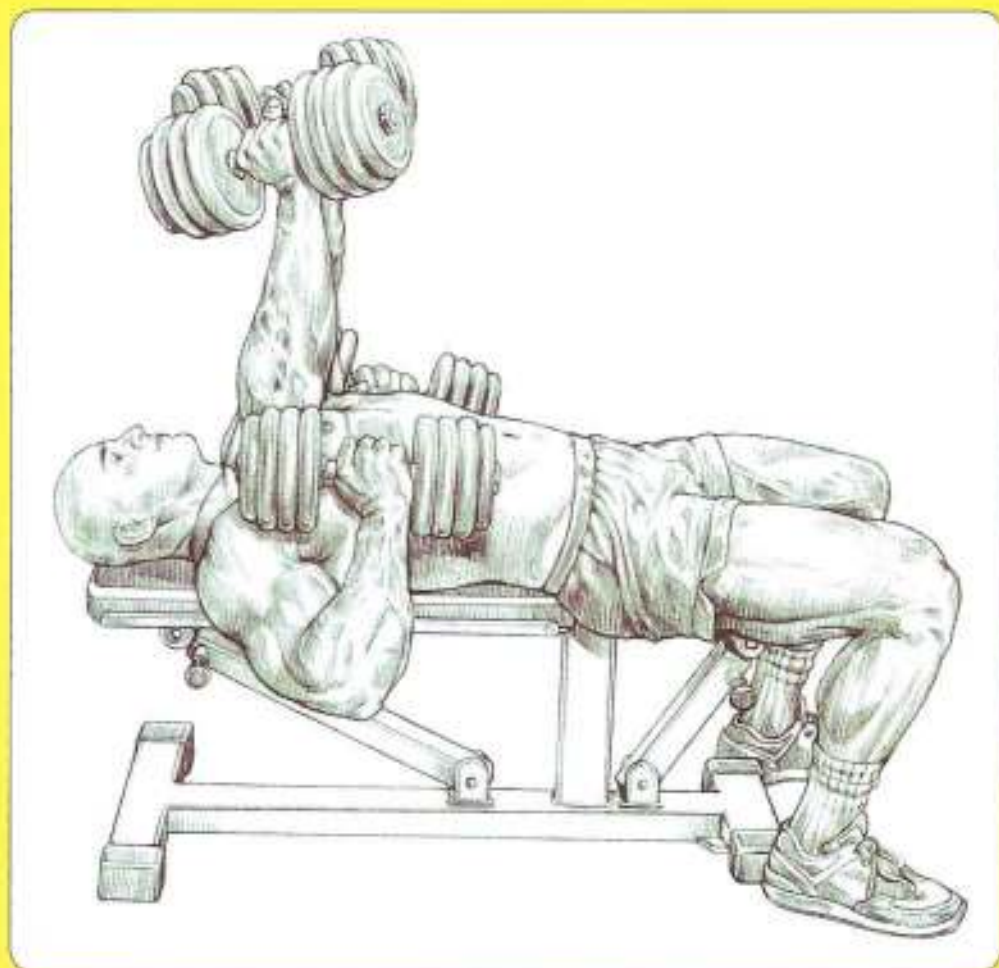

This is one of the rare exercises that may be performed by people suffering from the all-too-common entrapment syndrome.

Performing arm extensions with dumbbells while lying on a bench and keeping the elbows next to the body works the anterior deltoid and, to a lesser degree, the middle deltoid intensely while preventing excessive rubbing at the anterior shoulder.

When performed regularly, this maintains size and tone of deltoids despite the existence of injury. You can also use this exercise to reeducate the pectoralis major following tearing. Extending while keeping the elbows against the body reduces its stretch, thus reducing the risk of tearing the scarred area.

Performing the exercise:

Lie on a bench with the chest expanded, back slightly arched, feet flat on the ground, and the elbows bent next to the body, holding a dumbbell in each hand.

- Inhale and extend the arms vertically.
- Exhale at the end of the movement.
- Return to the initial position with a controlled movement.

SEATED DUMBBELL PRESSES

3

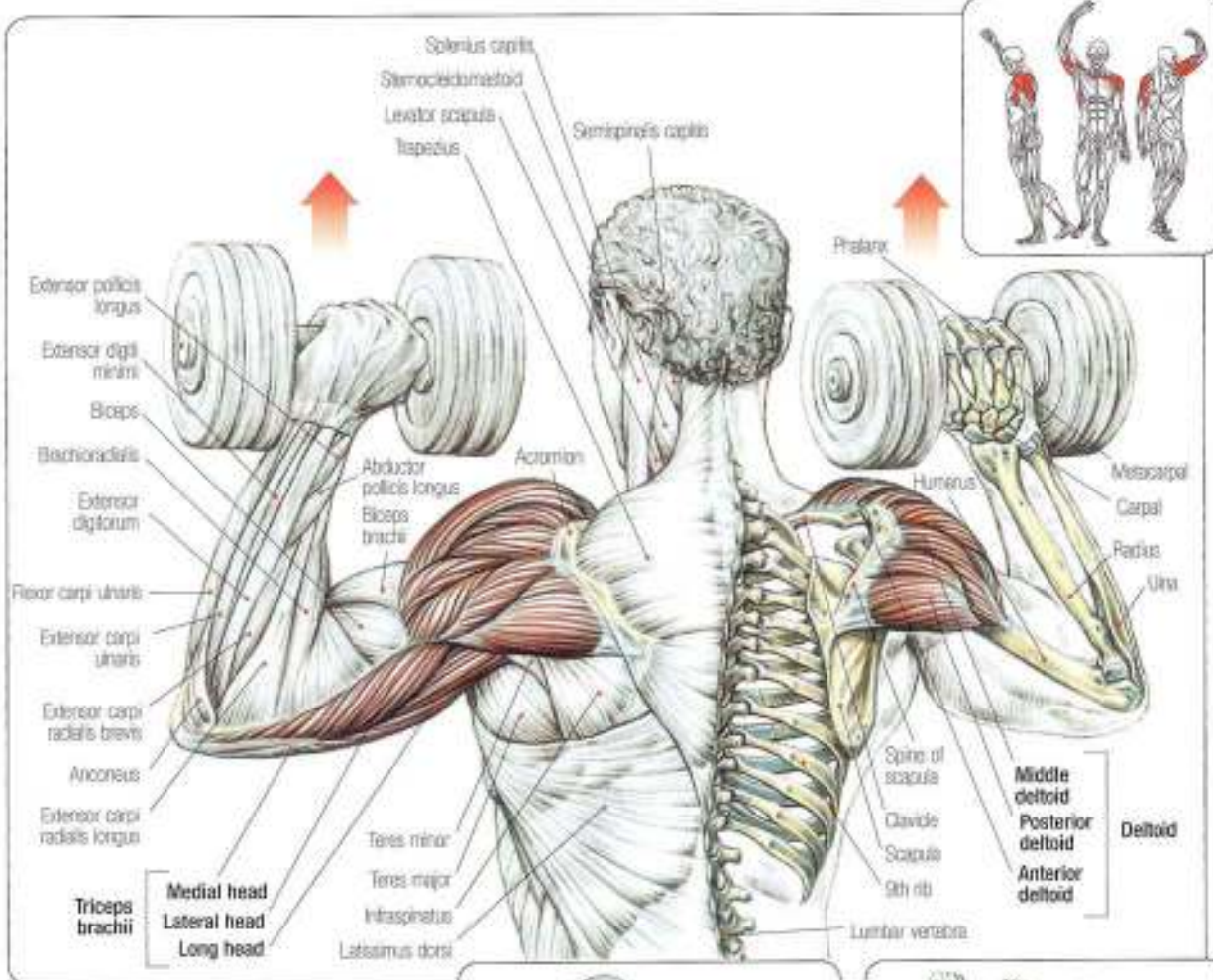

Sit on a bench, keeping the back straight, and hold dumbbells at shoulder level with an overhand grip (thumbs pointing inward).

- Inhale and extend the arms vertically.
- Exhale at the end of the movement.

This exercise contracts the deltoid, mainly the middle deltoid, as well as trapezius, serratus anterior, and triceps brachii.

This movement may also be performed standing or alternating the arms. A backrest helps prevent an excessive arch in the back.



VARIATION
PALMS FACING EACH OTHER



FINAL POSITION

4 FRONT DUMBBELL PRESSES



Sit on a bench, keeping the back straight. With elbows bent and pointing forward, hold the dumbbells at shoulder level with an underhand grip (thumbs pointing away from each other).

- Inhale and extend the arms vertically while rotating 180 degrees at the wrists, bringing them into an overhand grip (thumbs pointing toward each other).
- Exhale at the end of the movement.

This exercise solicits the deltoid, mainly the anterior deltoid, as well as the clavicular head of the pectoralis major, triceps brachii, trapezius, and serratus anterior.

Variations:

This exercise may be performed seated against a backrest to help prevent an excessive arch in the back, standing, and alternating arms.

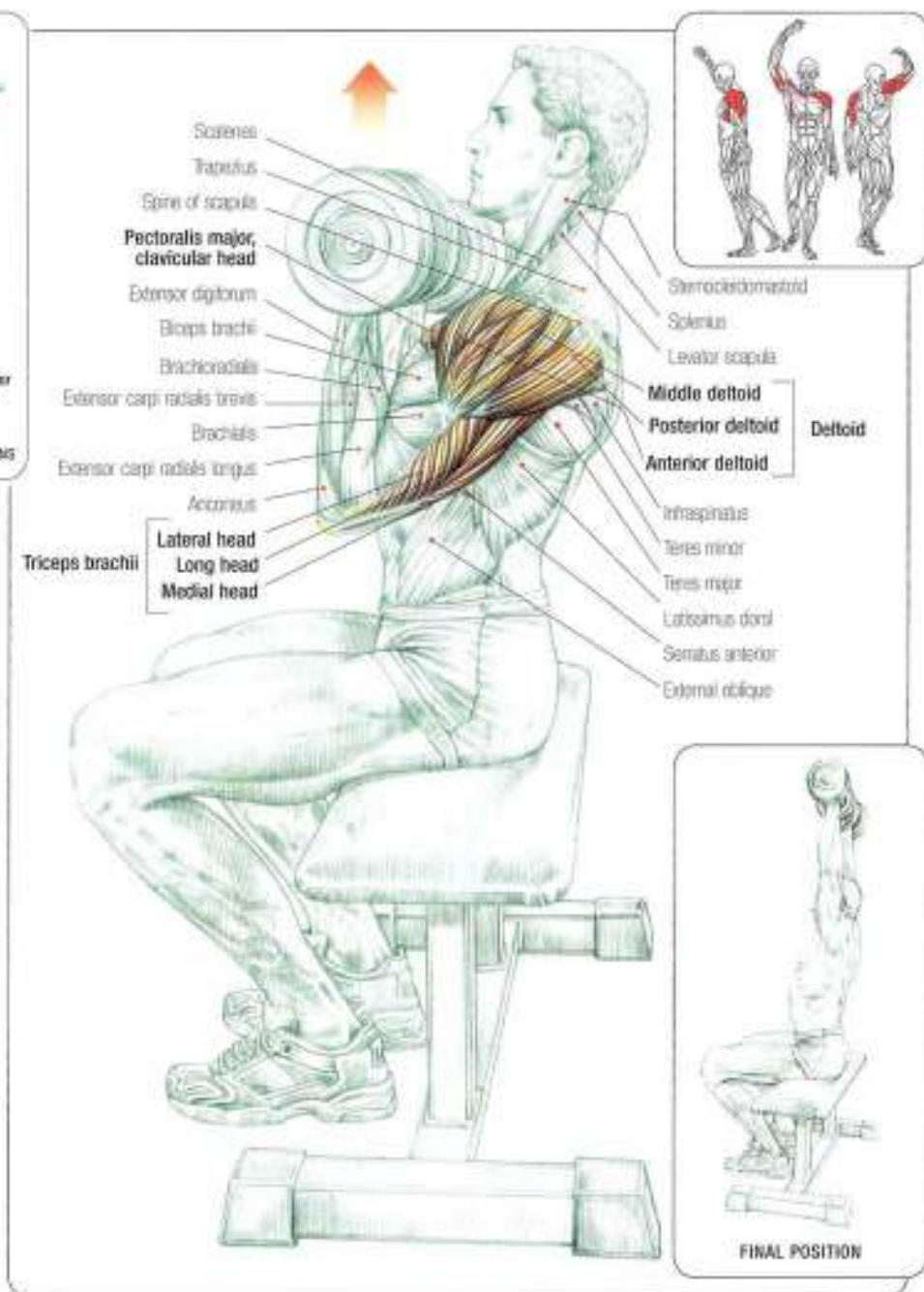

Comment: Working with the elbows pointing forward prevents excessive friction, which triggers inflammation in the shoulder that can eventually develop into a more serious injury.

This movement is recommended for people with weak shoulders and is meant to replace more intense exercises, such as classic dumbbell extensions with the elbows pointing to the sides or extensions from behind the neck.

BENT-OVER LATERAL RAISES

5

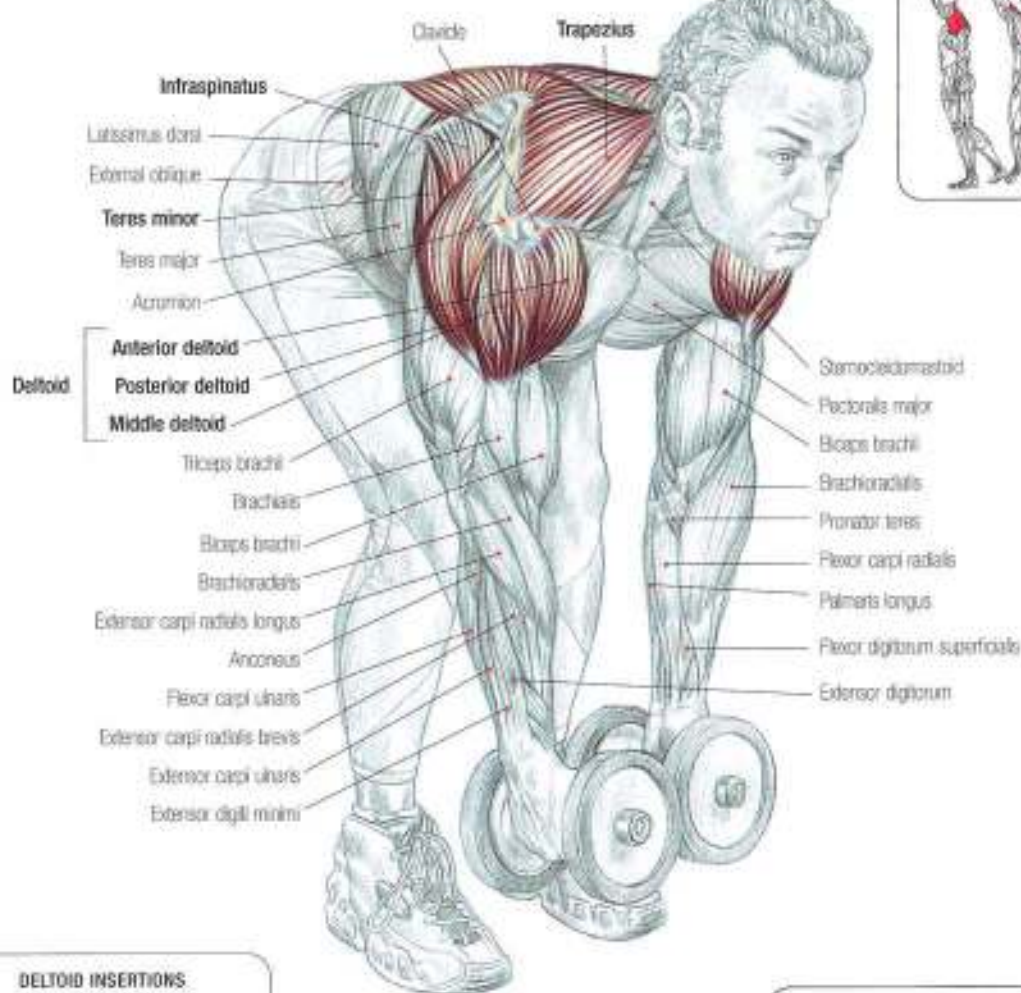

DELTOID INSERTIONS

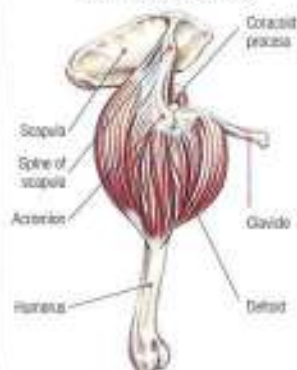

Stand with legs slightly apart and knees slightly bent and lean forward at the waist while keeping the back straight. With arms hanging down, grasp the dumbbells with the elbows slightly bent.

- Inhale and raise the arms to horizontal.
- Exhale at the end of the effort.

This exercise works the shoulder group, accenting the work of the posterior deltoid. Squeeze the shoulder blades together at the end of the movement to contract the middle and lower portions of the trapezius, rhomboids, teres minor, and infraspinatus.

Variation: The exercise may be performed facedown on an incline bench.



FINAL POSITION

6 LATERAL DUMBBELL RAISES

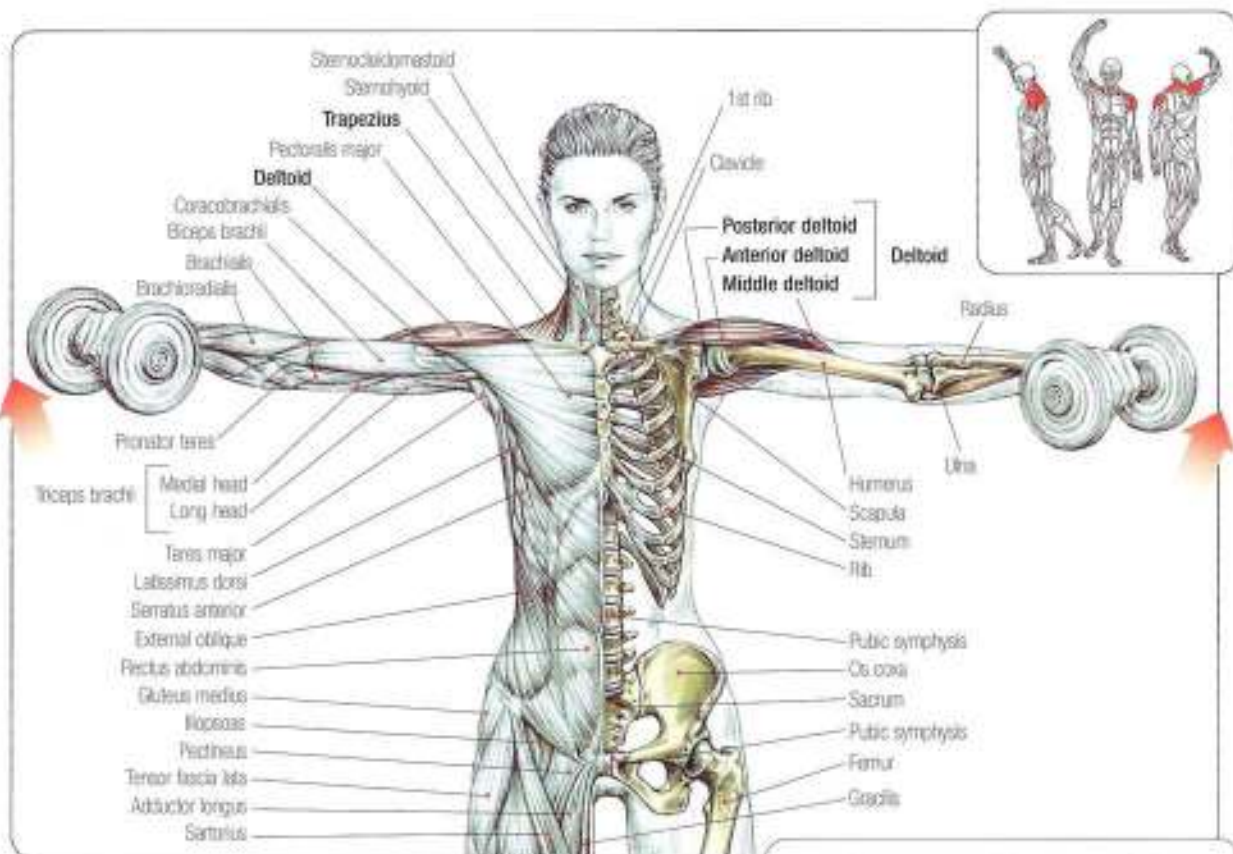

SUPRASPINATUS MUSCLE ACTION



The supraspinatus helps the deltoid raise the arm laterally and helps keep the head of the humerus in the glenoid cavity.

Stand with a straight back, with legs slightly apart, arms hanging next to the body, holding a barbell in each hand:

- Raise the arms to horizontal with the elbows slightly bent.
- Return to the initial position.

This exercise mainly uses the middle deltoid.

The three divisions of the deltoids create a multipennate muscle whose different fiber directions converge on the humerus. Their function is to support relatively heavy weight and to move the arm through its full range of motion with precision. Therefore, it is important to adapt training to the specifics of this muscle by varying the initial position of the movement (hands behind, to the side, or in front). This thoroughly works all the fibers of the middle deltoid. Because everyone's physical structure is different (length of the clavicle, shape of the acromion, and height of the insertion at the humerus), you must find the angle of the initial position that is best for you. Lateral raises contract the supraspinatus, although you can't see this because it is located deep in the supraspinatus fossa of the scapula (shoulder blade), where it attaches to the lesser tuberosity of the humerus.

Raising the arm above horizontal contracts the upper part of the trapezius; however, many bodybuilders don't work above horizontal so that they isolate the the lateral deltoid. This exercise should not be performed with heavy weights, but instead in sets of 10 to 25 reps, while varying the working angle without much recuperation time until you feel a burn. To increase the intensity, maintain an isometric contraction for a few seconds with the arm at horizontal between each repetition.

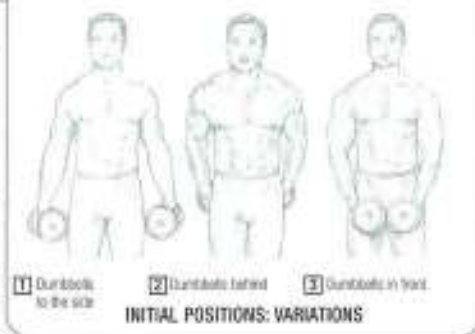

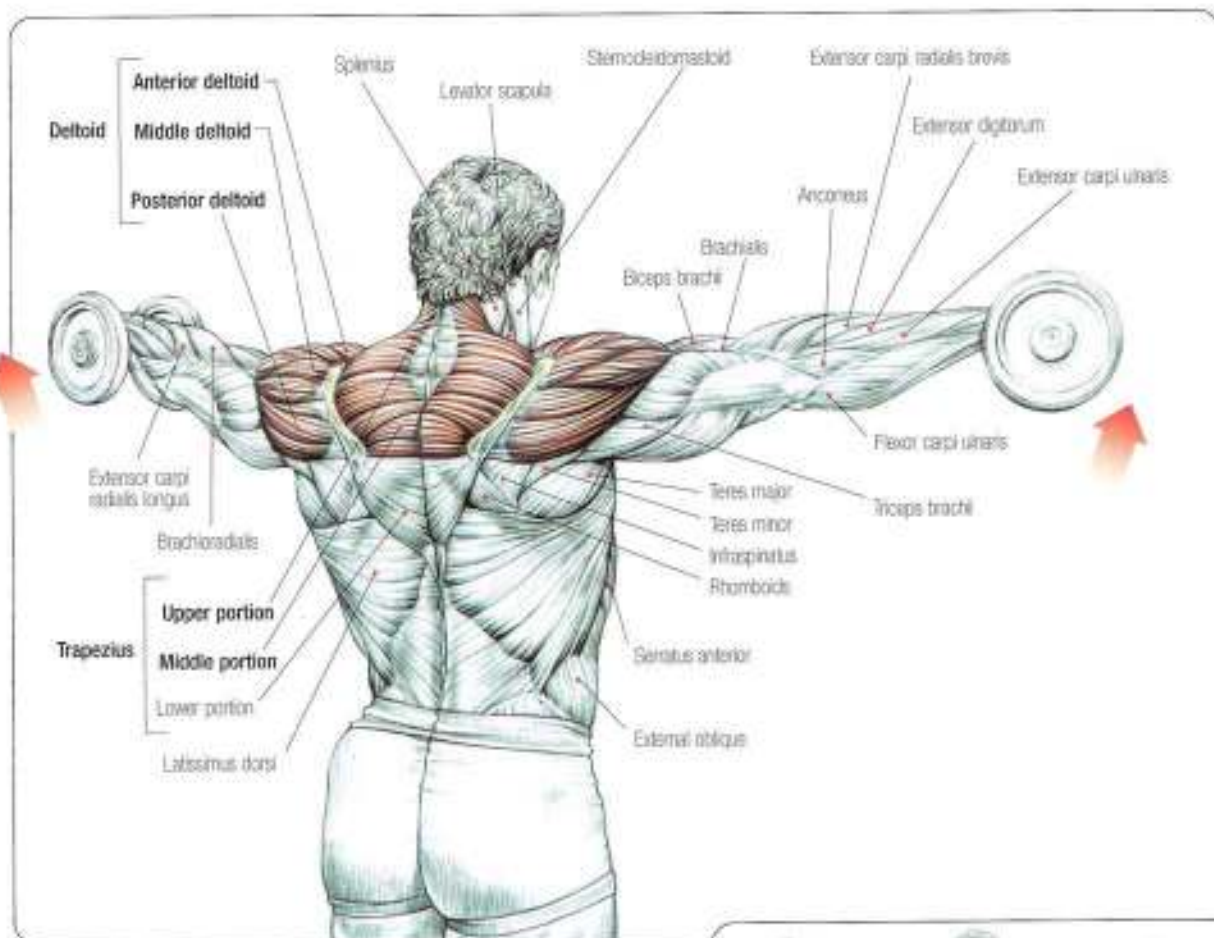

CONVERGENT MUSCLE



PENNATE MUSCLE



CONVERGENT MUSCLE



PENNATE MUSCLE

A pennate muscle displaces greater weight than a convergent muscle but over a shorter distance.

During lateral raises, because the pennate fibers of the middle deltoid produce great force but weak contraction, they work synergistically with the anterior and posterior deltoids to bring the arm to horizontal.

The sum of the actin* and myosin* filaments of a fusiform muscle is equal to its transverse section A.

The sum of the actin and myosin filaments of a pennate muscle is equal to the sum A of its oblique sections A1 and A2.

*The motor elements of a muscle whose maximum force of contraction is approximately 5 kg per cm² per second.



FINAL POSITION: VARIATIONS

- 1 Arms raised to horizontal works the deltoid.
- 2 Arms raised above horizontal involves the upper and middle portions of the trapezius.

7 ALTERNATE FRONT ARM RAISES

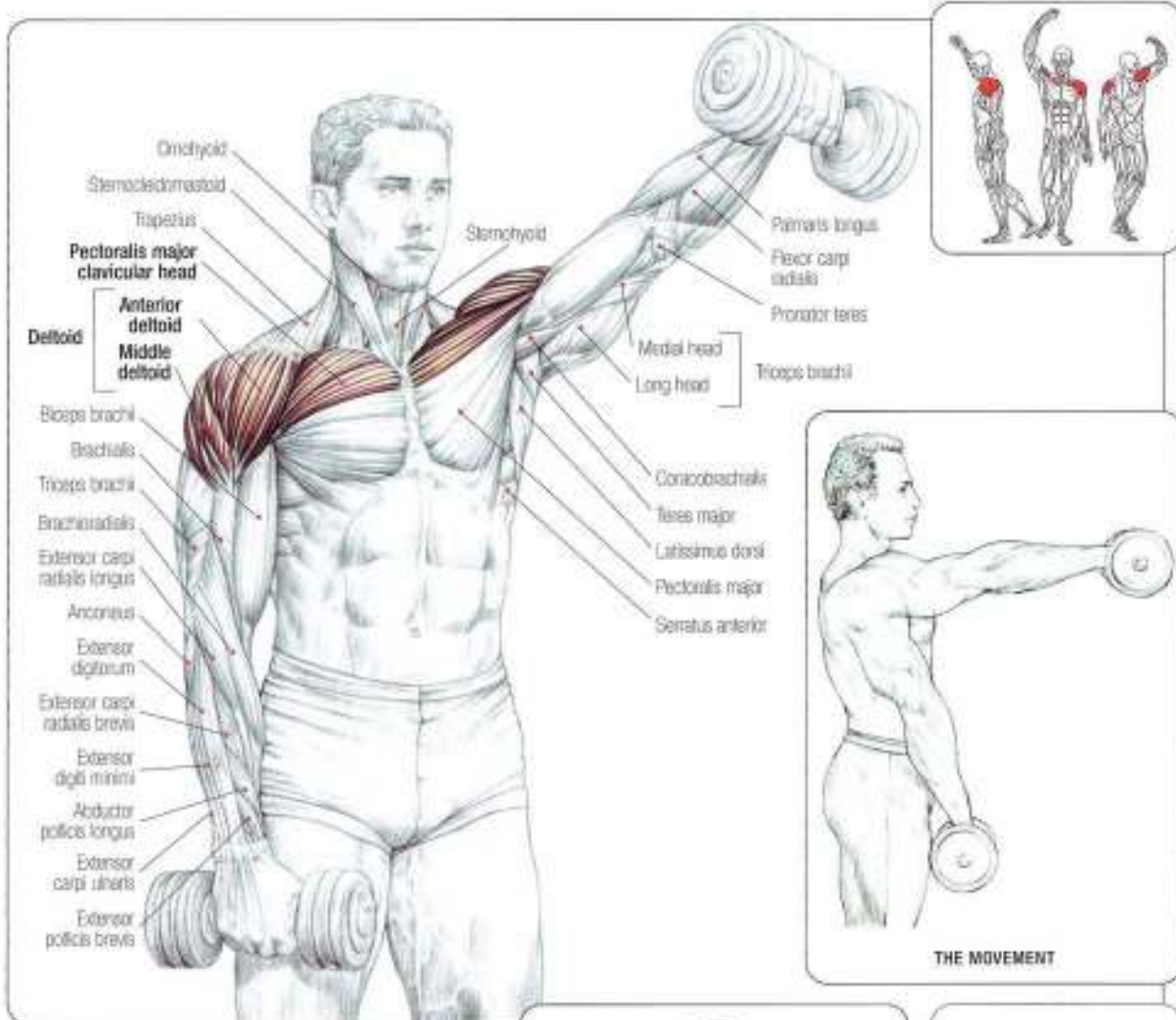

Stand with the feet slightly apart, holding the barbells with an overhand grip as they rest against the front of the thighs or slightly to the side:

- Inhale and alternate raising the arms to the front to eye level.
- Exhale at the end of the effort.

This exercise uses mainly the anterior deltoid, the clavicular head of the pectoralis major, and, to a lesser degree, the remaining deltoids. All movements that raise the arms contract the muscles that anchor the scapula to the rib cage, such as the serratus anterior and rhomboids, which create a stable support for the humerus to move from.

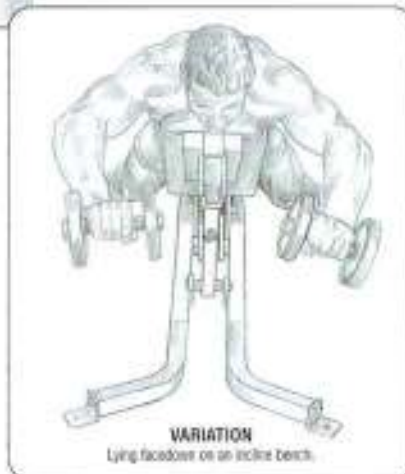

SIDE-LYING LATERAL RAISES

8

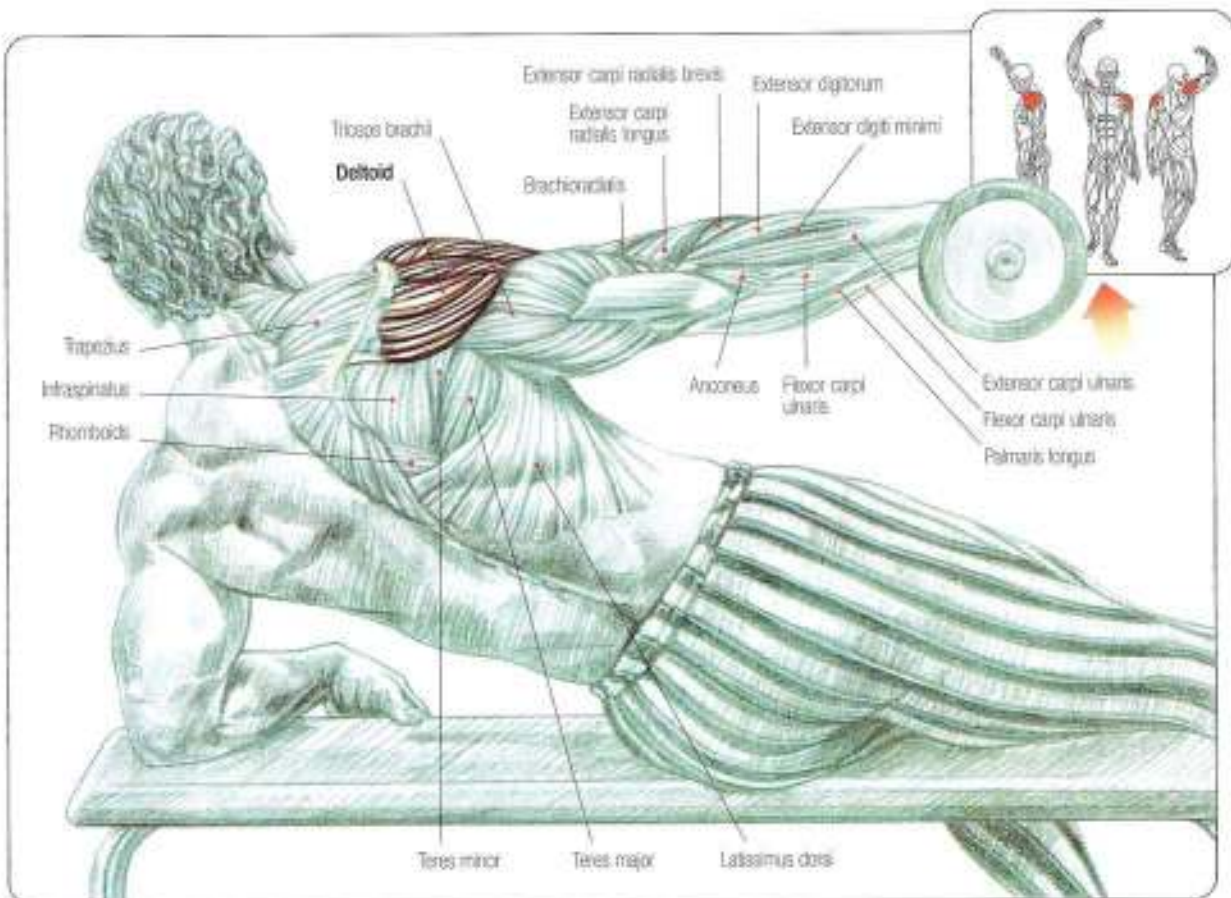

Lie on one side on the floor or on a bench holding a dumbbell with an overhand grip:

- Inhale and raise the arm to vertical.
- Exhale at the end of the movement.

Unlike standing raises, which progressively work the muscle to maximum intensity at the end of the movement (when the arm reaches horizontal), this exercise works the deltoid differently by focusing the effort at the beginning of the raise. Sets of 10 to 12 repetitions work best.

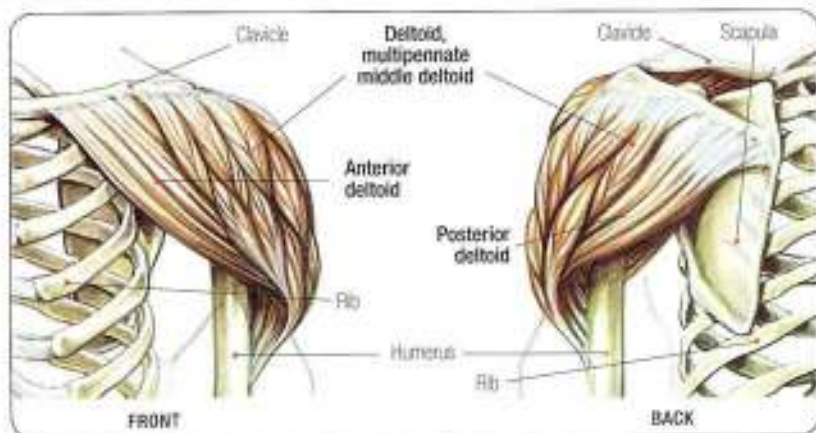

Comment: This movement contracts the supraspinatus, the muscle mainly responsible for initiating abduction. Varying the initial position (dumbbell in front of or behind the thigh) allows you to work all the deltoid fibers.

9 LOW-PULLEY LATERAL RAISES

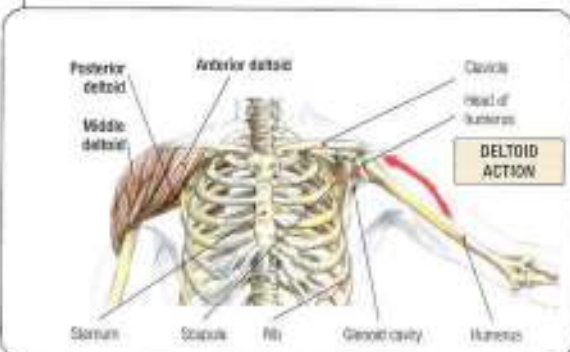
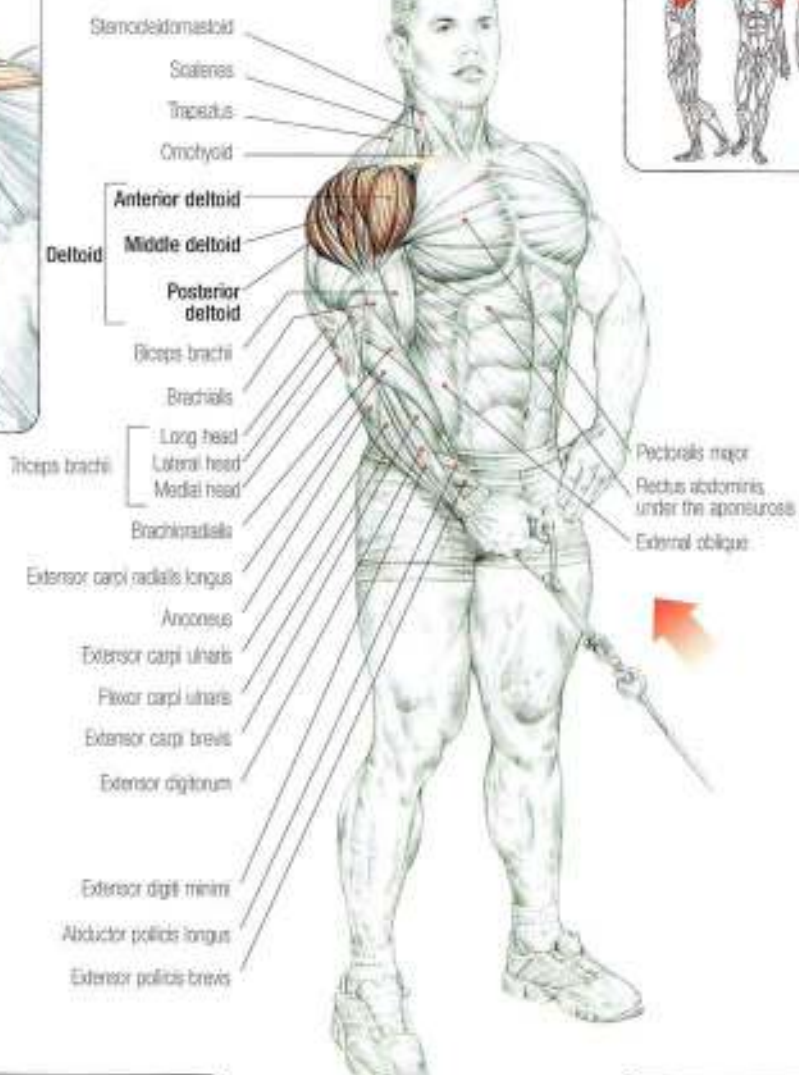
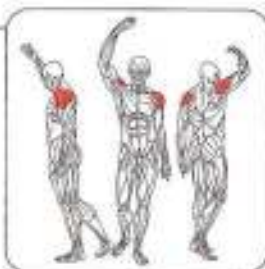
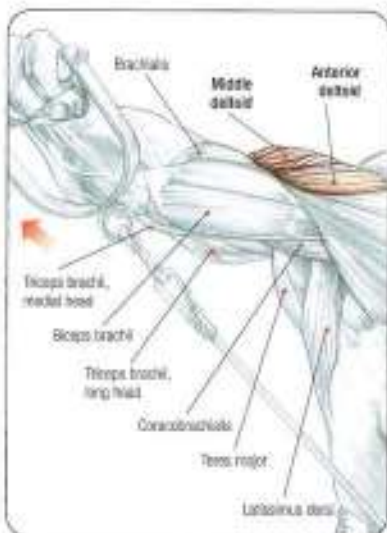

Grasp the handle with the arm next to the body.

- Inhale and raise the arm to horizontal.
- Exhale out at the end of the movement.

This exercise mainly develops the middle deltoid. Because the muscle is multipennate, composed of many fibers in the shape of a feather, it is best to vary the working angles in order to work all the fibers.



FINAL POSITION

LOW-PULLEY FRONT RAISES

10

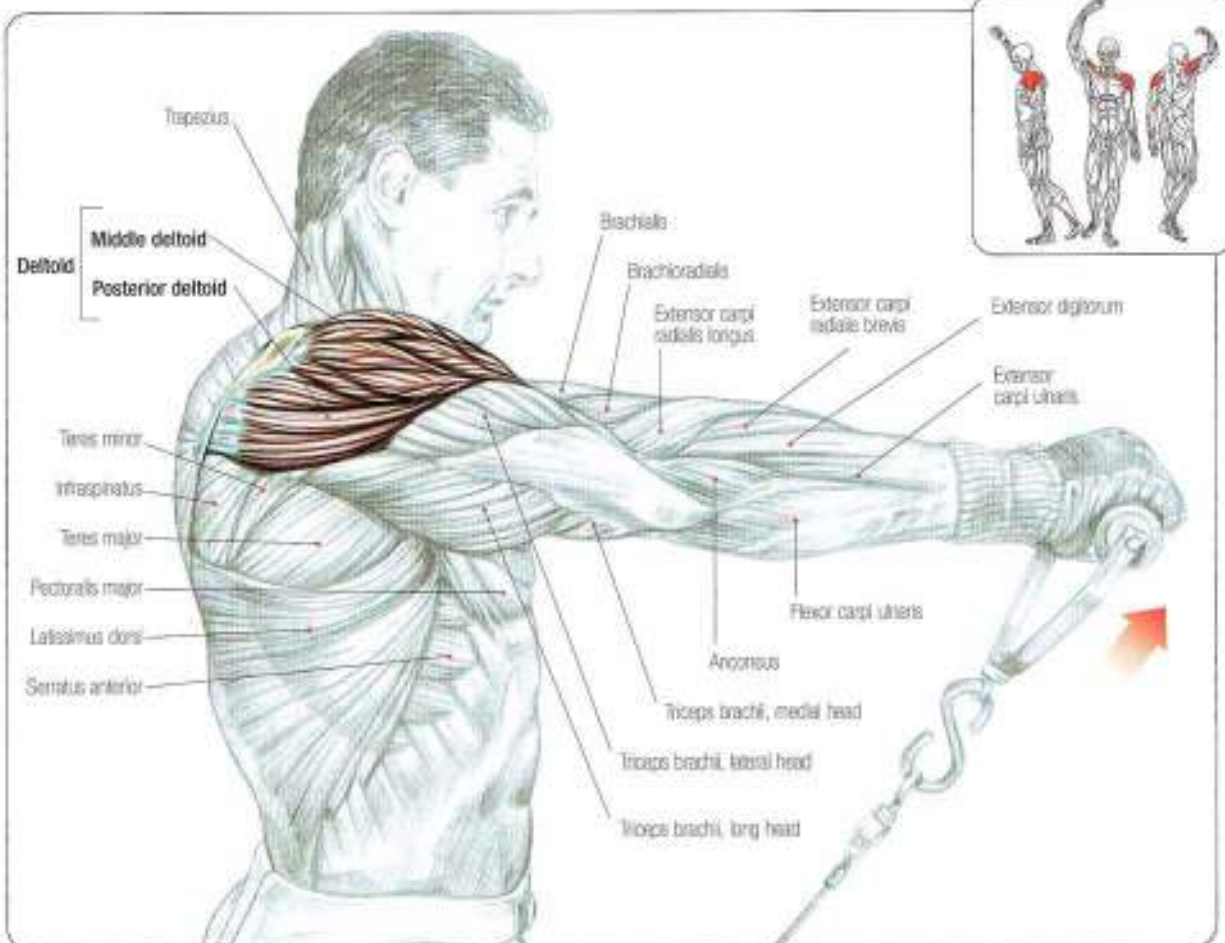

Stand with the feet slightly apart, arms next to the body. Grasp the handle with an overhand grip with one hand.

- Inhale and raise the arm up to eye-level.
- Exhale at the end of the movement.

This exercise contracts the deltoid (mainly the anterior deltoid) as well as the clavicular head of the pectoralis major and, to a lesser degree, the short head of the biceps brachii.

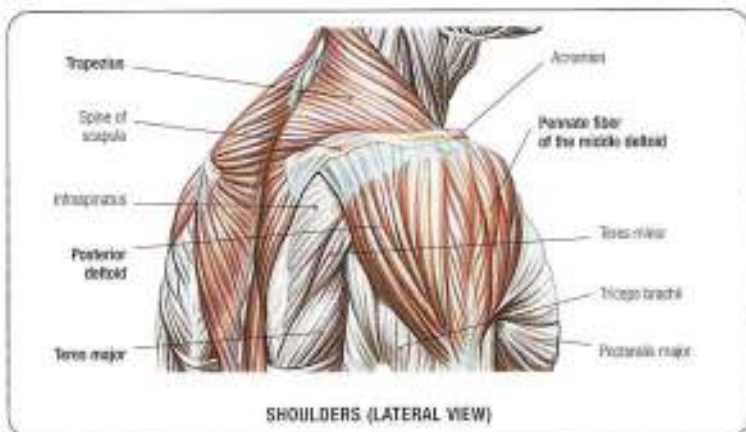

11 HIGH-PULLEY LATERAL EXTENSIONS

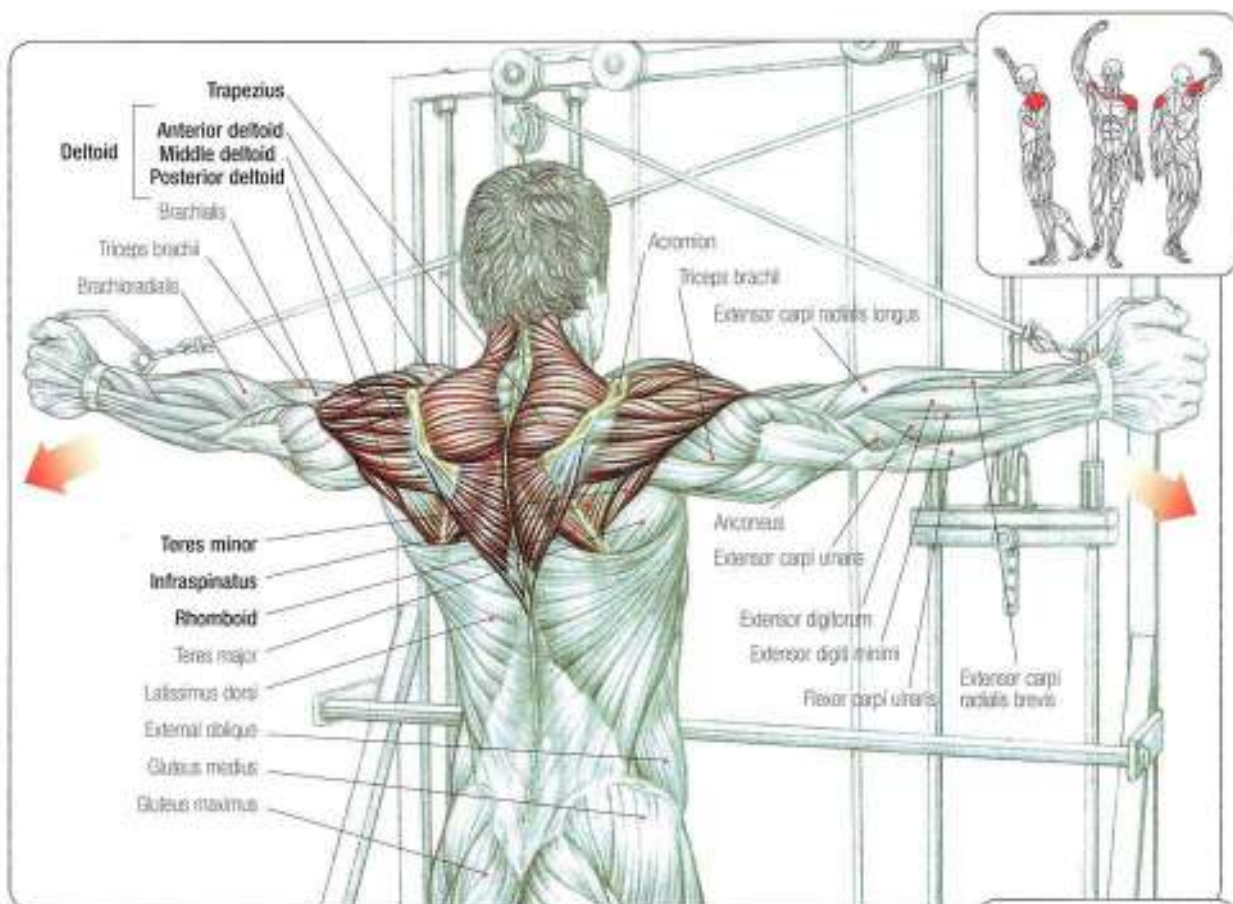

Stand facing the pulleys with the arms extended to the front, gripping the right handle with the left hand and the left handle with the right hand.

- Incline and extend arms to the side and back.
- Exhale at the end of the movement.

Return to the initial position with a controlled movement and begin again.

This exercise mainly contracts the posterior deltoid, infraspinatus, teres minor, and, at the end of the movement as the shoulder blades come together, the trapezius and deeper in, the rhomboids.

Comment: People who carry their shoulders forward because of chest muscle development can perform this exercise in addition to posterior shoulder work at a machine to help rebalance their posture.

To realign shoulders where they belong, work with moderate weights, and at the end of the movement squeeze the shoulders back.



LOW-PULLEY BENT-OVER LATERAL RAISES

12

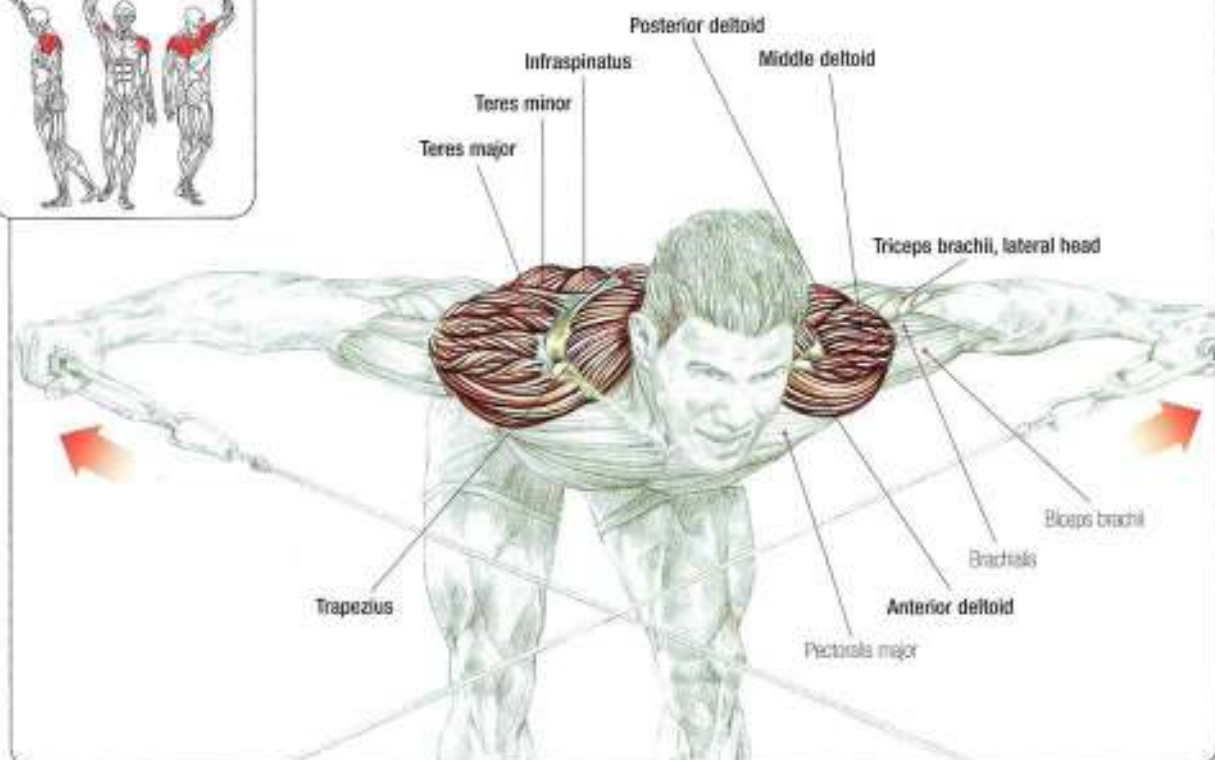

Stand with the feet apart, legs slightly bent, and lean forward from the waist, keeping a flat back. Grip a handle in each hand with the cables crossed.

- Inhale and raise the arms to the side to horizontal.
- Exhale at the end of the effort.

This exercise mainly works the posterior deltoid. At the end of the movement, as the shoulder blades squeeze together, the trapezius (middle and lower portions) and the rhomboids contract.

13 ONE-DUMBBELL FRONT RAISES

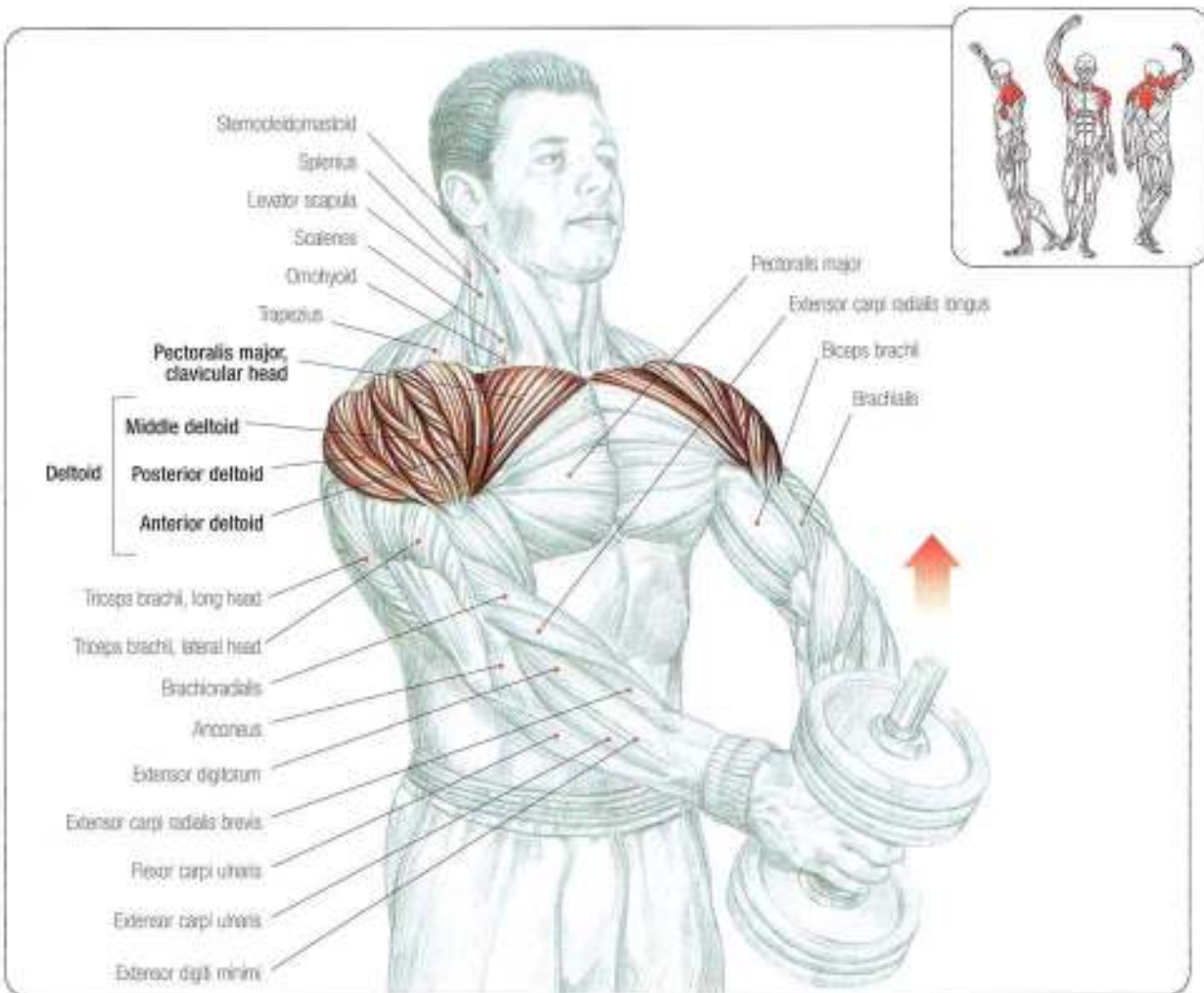

Stand with the legs slightly apart, a straight back, and the abdominal muscles contracted. With arms extended, grasp a dumbbell in both hands with fingers crossed over each other as it rests against the thighs.

- Inhale and raise the dumbbell to eye level.
- Lower gently, avoiding abrupt movements.
- Exhale at the end of the movement.

This exercise mainly contracts the anterior deltoid, the clavicular head of the pectoralis major, and the short head of the biceps.

Note that all the fixators of the scapula are used during the isometric contraction, which allows the humerus to move from a stable position.

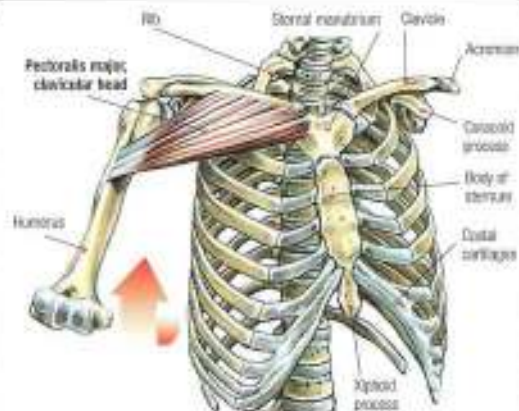

CLAVICULAR HEAD OF THE PECTORALIS MAJOR ACTIVELY PARTICIPATES IN RAISING THE ARM ANTERIORLY

BARBELL FRONT RAISES

14

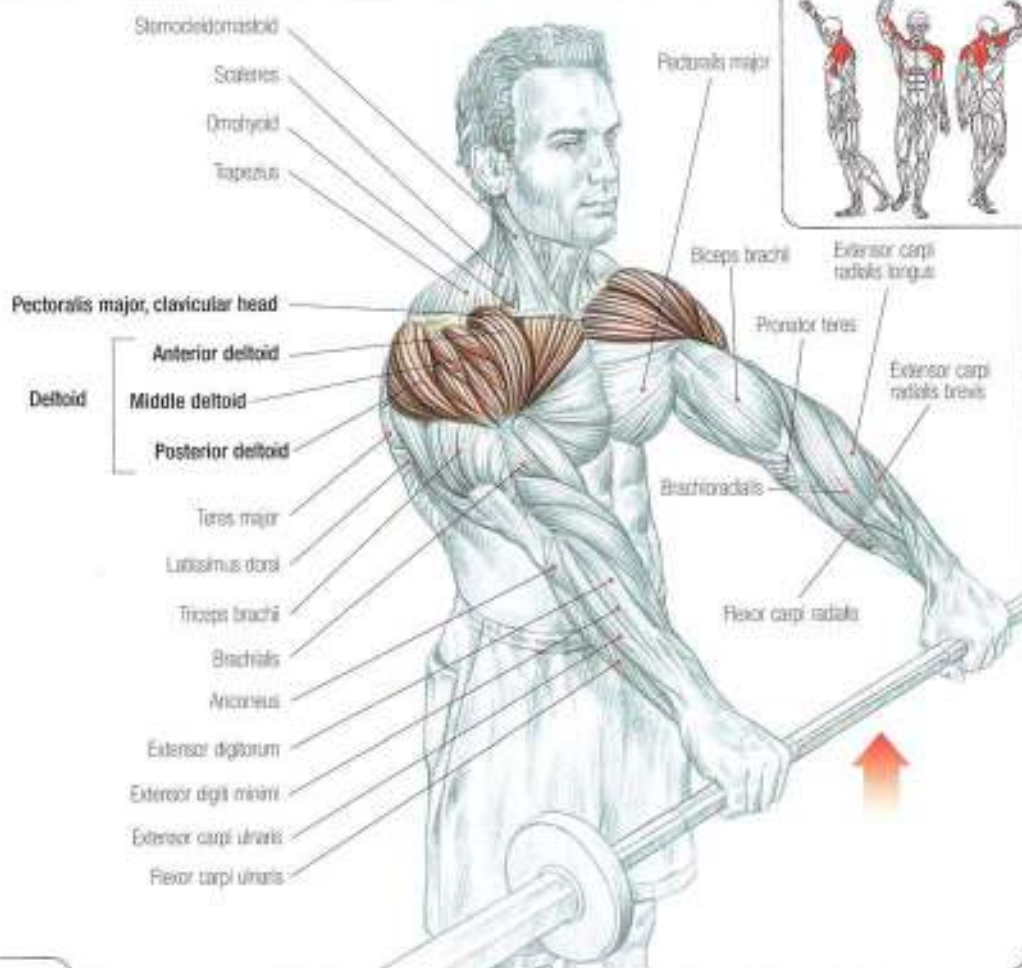

VARIATION
Front raise of a low pulley

Stand with the legs slightly apart and the back straight, contracting the abdominal muscles. Hold the barbell with an overhand grip as it rests against the thighs.

- Inhale and raise the barbell with extended arms to eye level.
- Exhale at the end of the movement.

This exercise contracts the anterior deltoid, the clavicular head of the pectoralis major, the infraspinatus, and, to a lesser degree, the trapezius, serratus anterior, and short head of biceps.

If you continue raising the arms, the posterior deltoid contracts, reinforcing the work of the other muscles and allowing you to raise the arms to vertical.

The exercise may also be performed with your back to a low pulley and the cable passing between the legs.

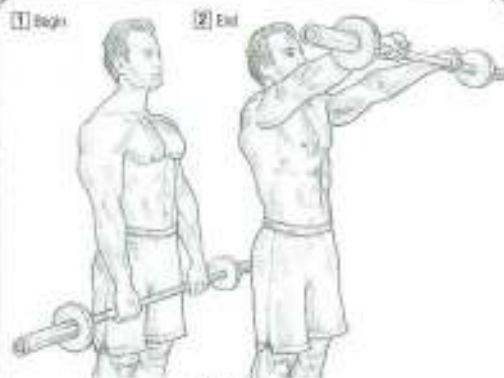

THE MOVEMENT

Comment: The biceps brachii participates to a lesser degree in all anterior arm raises.

15 UPRIGHT ROWS

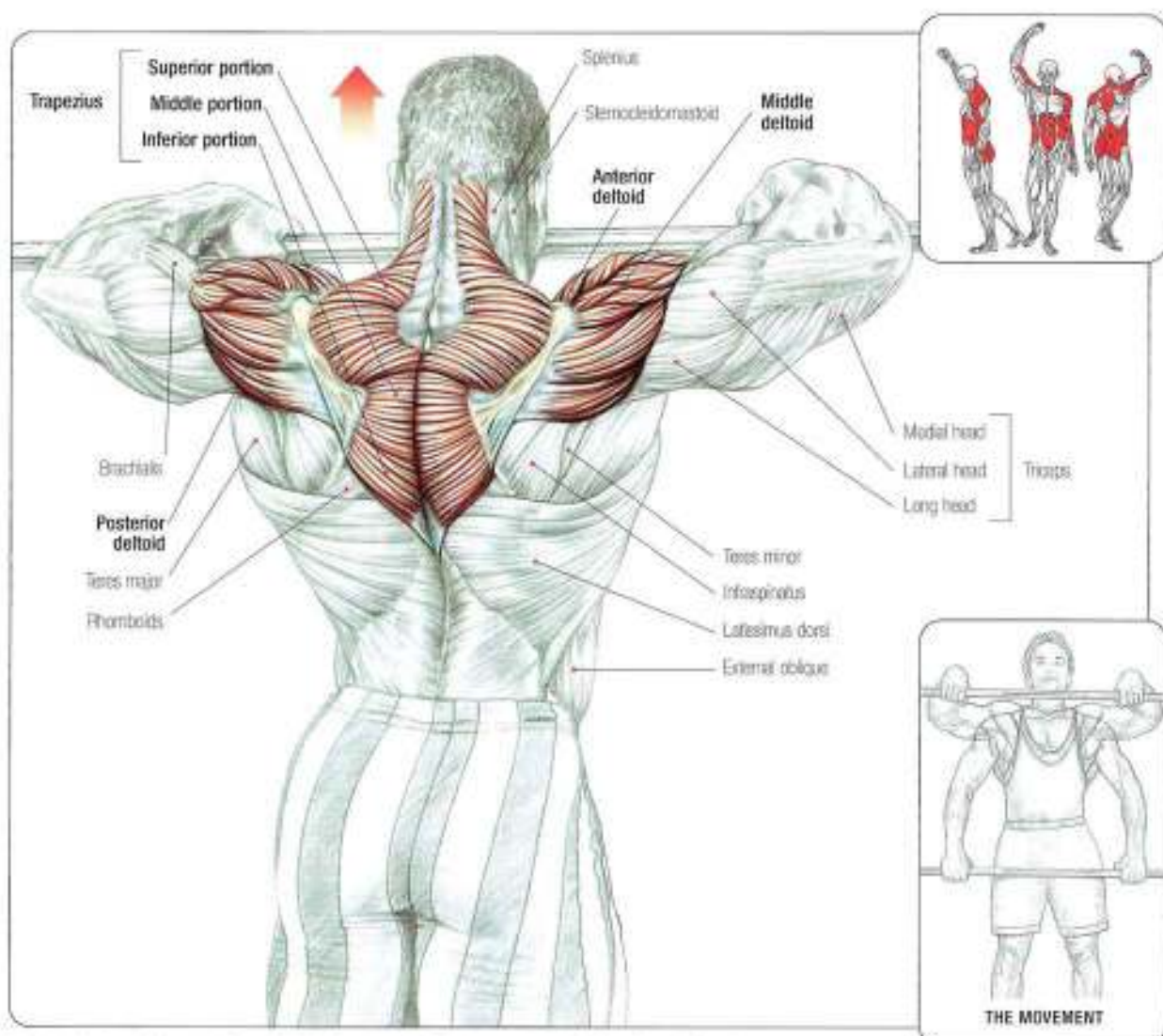

Stand with the legs slightly apart and back straight. Grasp the barbell with an overhand grip slightly wider than shoulder width as it rests against the thighs:

- Inhale and pull the barbell up along the body to the chin keeping the elbows as high as possible.
- Lower the bar in a controlled manner without abrupt movements.
- Exhale at the end of the effort.

This exercise mainly uses the deltoid, trapezius, and triceps, and to a lesser degree, the muscles of the forearms, the gluteal muscles, the lumbosacral group, and the abdominal muscles.

This is a fundamental exercise that is comprehensive and helps develop a "Hercules" physique.

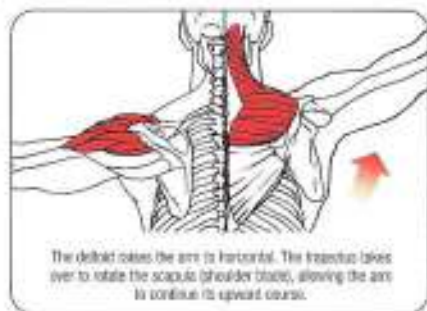

NAUTILUS LATERAL RAISES

16

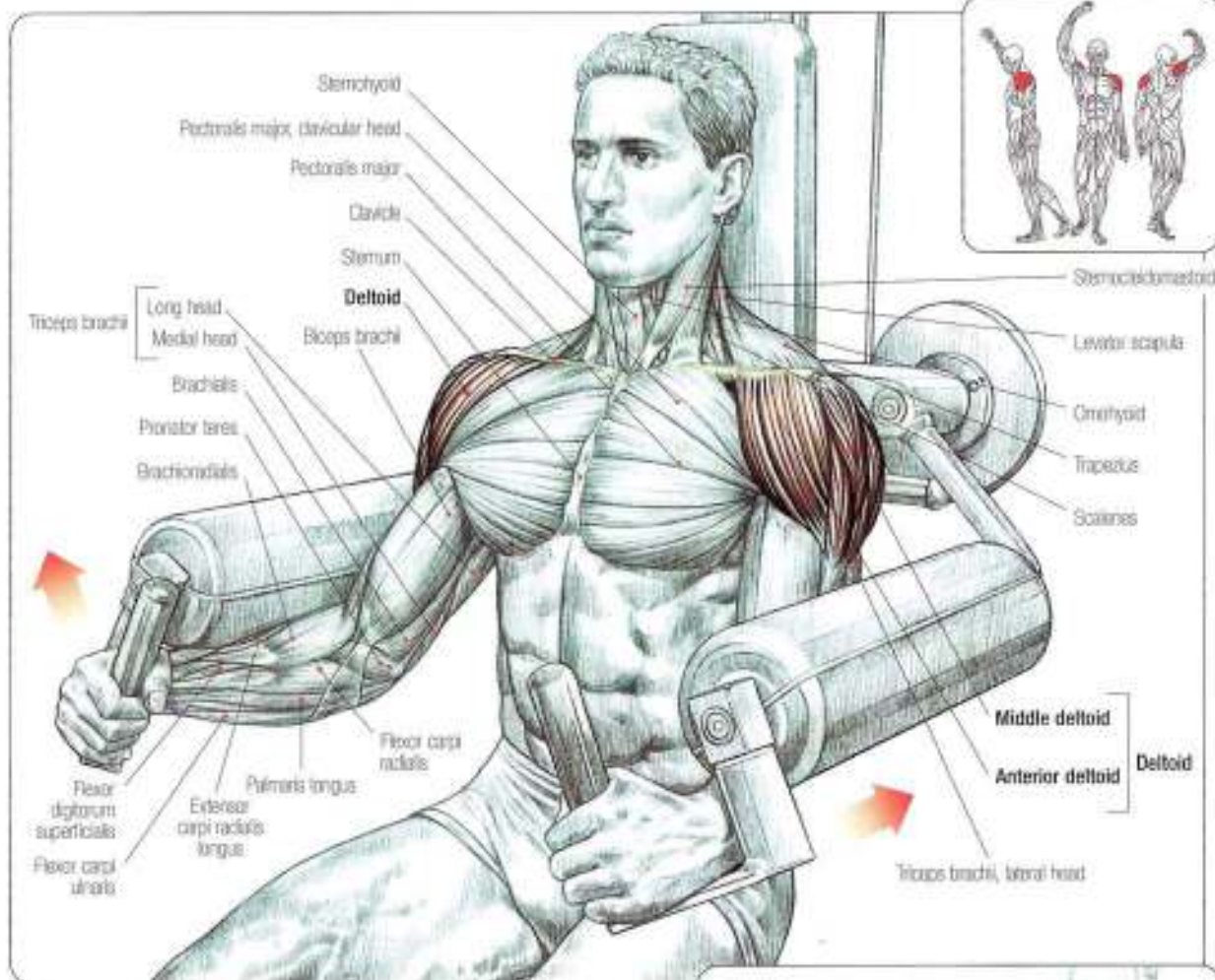

Sit at a machine, grasping the handles:

- Inhale and raise the elbows to horizontal
- Exhale at the end of the movement.

This exercise uses the deltoid (focusing most of the effort on the middle deltoid) and the supraspinatus, located under the deltoid. If raising the arm above horizontal, the upper portion of the trapezius also becomes involved.

Comment: This is an excellent beginning exercise because you don't have to worry about your form or positioning, and it allows long sets of repetitions.

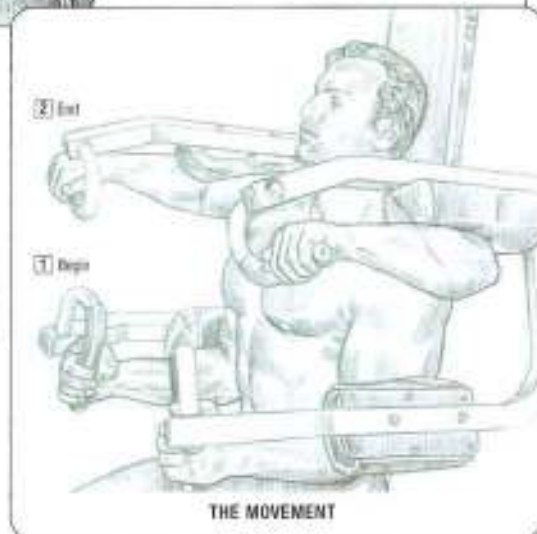

17 PEC DECK REAR-DELT LATERALS

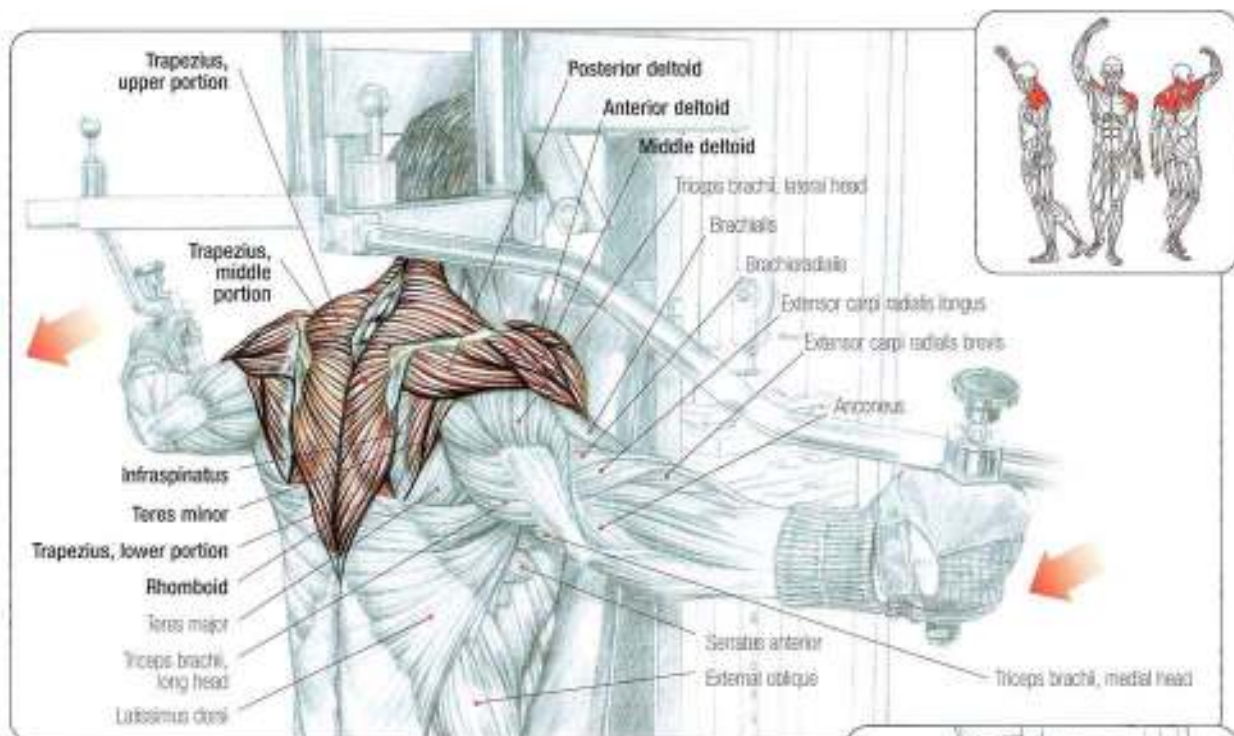

INFRASPINATUS AND TERES MINOR

Both of these muscles arise from the posterior surface of the scapula (shoulder blade), pass onto the scapulothoracic articulation, adhering to its articular capsule, and insert at the greater tubercle of the humerus.

They play an important role in external rotation of the arm and reinforce the action of the shoulder ligaments by actively reinforcing the attachment of the arm to the chest.

Comment: In some people, the teres minor and infraspinatus are fused, forming one muscle.



Sit facing the machine, with the torso against the back pad, arms forward, gripping the handles:

- Inhale and separate the arms, squeezing the shoulder blades together at the end of the movement.
- Exhale.

This exercise mainly engages the posterior deltoid, infraspinatus, and teres minor and, at the end of the movement, when the shoulder blades squeeze together, the trapezius and rhomboids.

3

CHEST

1	INCLINE PRESSES	50
+	PECTORALIS MAJOR TEAR	51
2	BENCH PRESSES	52
3	CLOSE-GRIP BENCH PRESSES	54
+	BENCH PRESS AND ELBOW PAIN	54
4	DECLINE PRESSES	55
5	PUSH-UPS	56
6	PARALLEL BAR DIPS	57
7	DUMBBELL PRESSES	58
8	DUMBBELL FLYS	59
9	INCLINE DUMBBELL PRESSES	60
10	INCLINE DUMBBELL FLYS	61
11	PEC DECK FLYS	62
12	CABLE CROSSOVER FLYS	63
13	DUMBBELL PULLOVERS	64
14	BARBELL PULLOVERS	65

1 INCLINE PRESSES

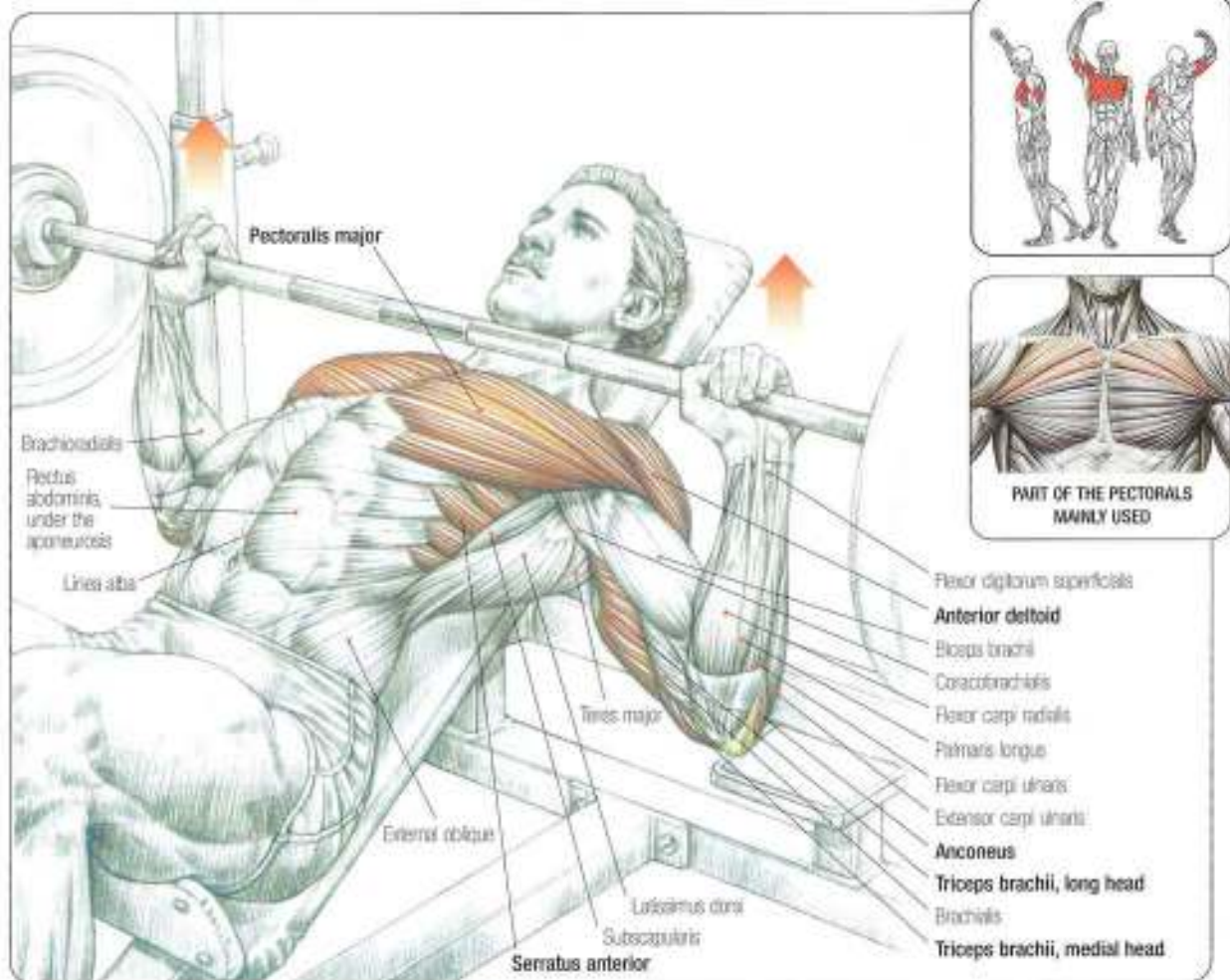

Comment: Contrary to popular lore, the incline press does not tone the breasts and in no way prevents their sagging. Breasts are composed of adipose tissue containing the mammary glands, all of which is contained in a net of connective tissue that rests on top of the pectoralis major.



Sit on an incline bench angled at 45 to 60 degrees, grasp the barbell with an overhand grip wider than shoulder width:

- Inhale and lower the barbell to the sternal notch.
- Extend the arms.
- Exhale at the end of the movement.

This exercise mainly solicits the clavicular head of the pectoralis major, anterior deltoid, triceps brachii, serratus anterior, and pectoralis minor. This exercise may be done at a frame that guides the bar.

PECTORALIS MAJOR TEAR

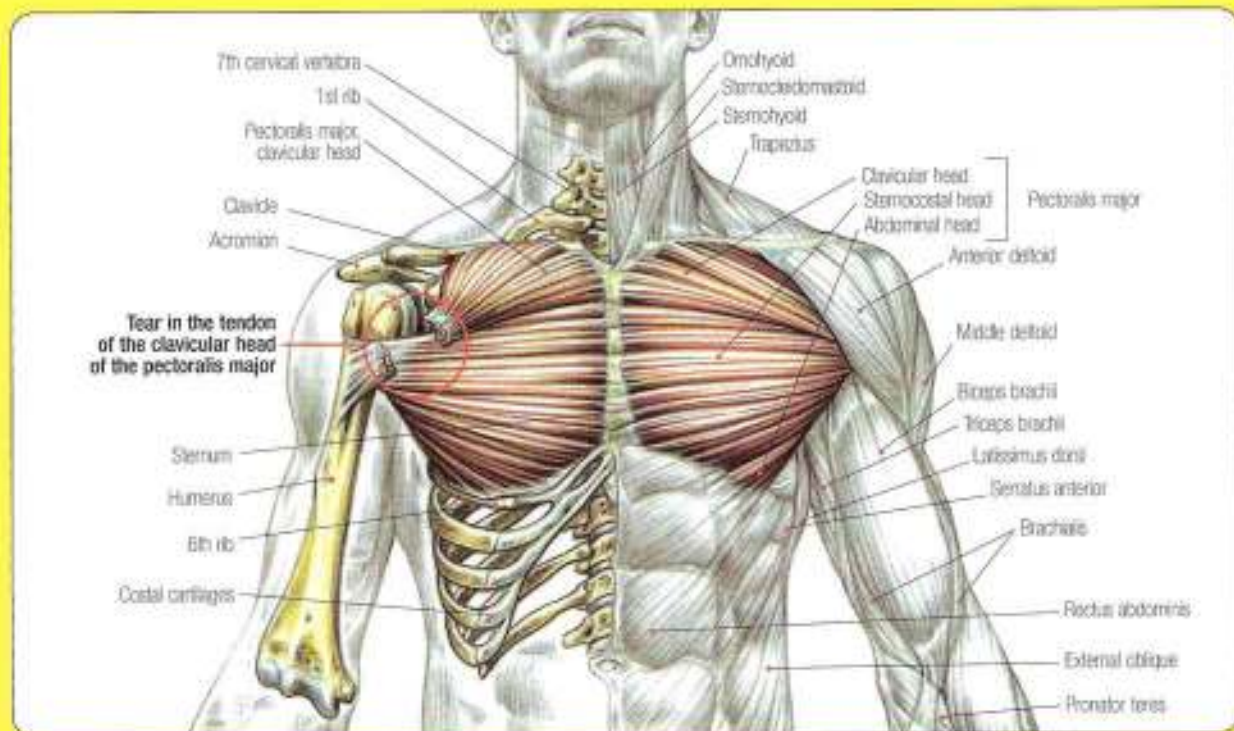

The pectoralis major originates at the anterior surface of the rib cage and inserts at the anterior surface of the upper end of the humerus.

It is a powerful muscle whose main function is to bring the arms together in front of the rib cage. (It is the hugging muscle.)

Unlike most sports, where pectoralis major injuries are rare, weightlifting, especially the bench press, can lead to small tears and even partial rupture of its tendon.

This ultimate injury is seen only in relatively powerful athletes using abnormally rapid force before the tendon has had time to strengthen. Sometimes it is associated with a low-calorie diet aimed at increased muscle definition. (These diets tend to weaken the muscles, tendons, and joints.)

The injury, which always occurs during heavy bench-pressing, generally affects only the tendon of the clavicular head of the pectoralis major.

A torn tendon is extremely painful, and the athlete may faint. Swelling and bruising often appear on the

anterior surface of the arm, and retraction of the clavicular head leads to a hollow that is medial to the anterior deltoid.

The problem with this injury is that doctors often misdiagnose it. This mistake is unfortunately common but is understandable because during the posttraumatic examination the injured party is able to perform all the movements that indicate full motor function of the pectoralis major. Therefore, the injury appears to be a simple muscle tear rather than the more serious tear of the tendinous insertion.

For example, despite a tear of the clavicular head of the pectoralis major, anterior elevation of the arm, which is part of its function, is compensated for by the anterior deltoid. And abduction is performed by the sternal and abdominal heads of the pectoralis major.

If the tendon of the clavicular head of the pectoralis major is torn, it must be surgically reinserted onto the humerus as soon as possible. If this is not done promptly, retraction and fibrosis of the muscle occurs, and the operation will no longer be possible.

Although you can move your arm through its full range of motion without the superior head of the pectoralis major, you will never recover your initial strength and will be at a serious disadvantage if you want to continue heavy weight training.

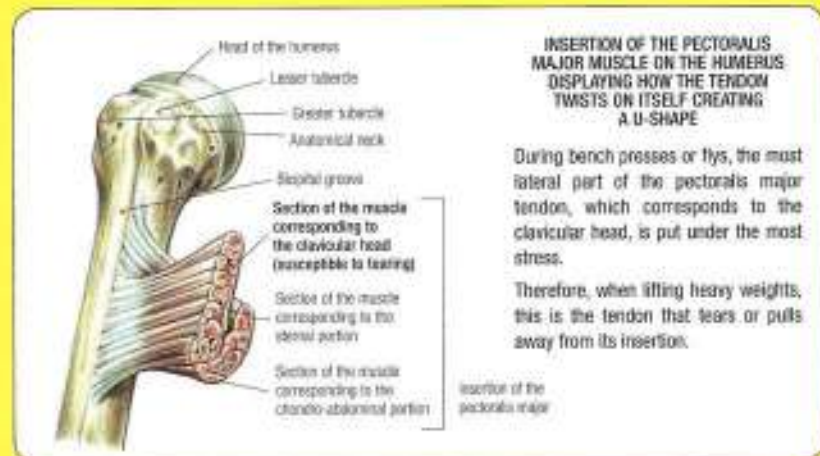

2

BENCH PRESSES

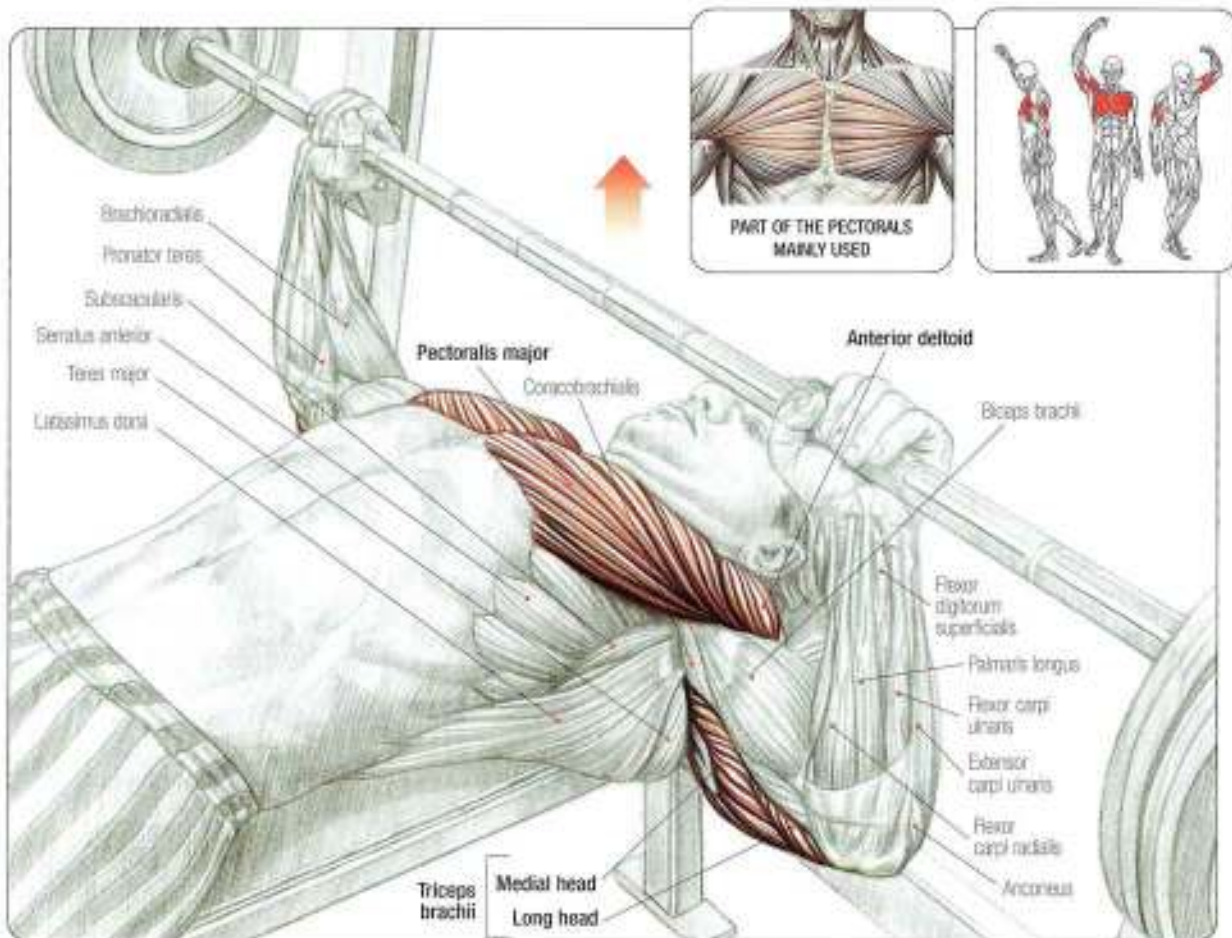

Lie faceup on a horizontal bench, with buttocks on the bench and feet flat on the ground:

- Grasp the barbell with an overhand grip wider than shoulder width.
- Inhale and lower the bar to the chest with a controlled movement.
- Extend the arms and exhale at the end of the effort.

This exercise engages the complete pectoralis major muscle, pectoralis minor, anterior deltoid, serratus anterior, and coracobrachialis.



Variations

1. This movement may be performed while arching the back power-lifter style. This position brings the more powerful lower part of the pectoral muscle into play, allowing you to lift heavier weights.
2. Executing the extension with the elbows next to the body concentrates the work onto the anterior deltoid.
3. Varying the width of the hands isolates different parts of the muscle:
 - Hands closer together isolates the central part of the pectorals.
 - Hands wider apart isolates the lateral part of the pectorals.
4. Varying the angle of the barbell isolates different parts of the muscle:
 - Lowering the bar to the chondrocostal border of the rib cage isolates the lower part of the pectorals.
 - Lowering the barbell onto the middle part of the pectorals isolates the midline fibers.
 - Lowering the bar onto the sternal notch isolates the clavicular head of the muscle.
5. If you have back problems or want to isolate the pectorals, perform the extension with the legs raised.
6. Perform the extension at a frame that guides the bar.

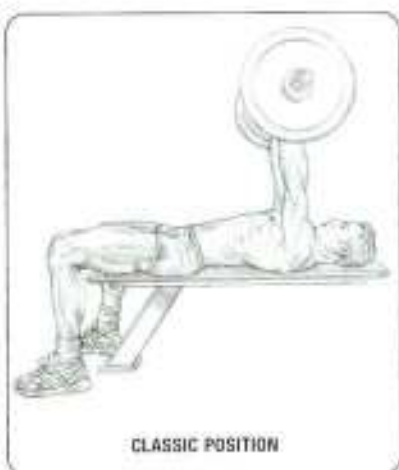

Executing the bench press with an arched back, power-lifter style, limits the range of the movement and allows you to lift significantly heavier weights because it uses mainly the lower part of the pectorals, which are the strongest. In comparison, the feet and the head should not move, and the buttocks should remain in contact with the bench. People with back problems should not perform this variation.

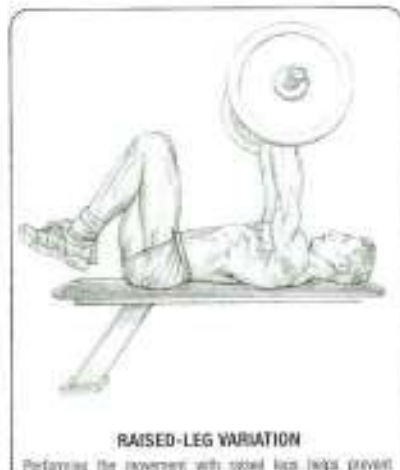

Performing the movement with raised legs helps prevent excessive arching, which can cause low back pain. This variation decreases the effort of the lower pectorals by working the middle and superior fibers more.

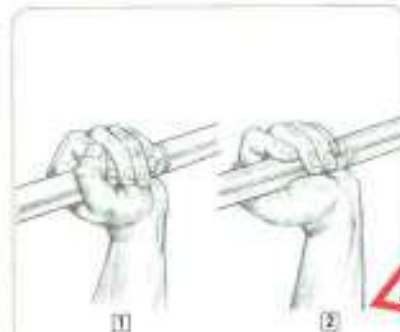
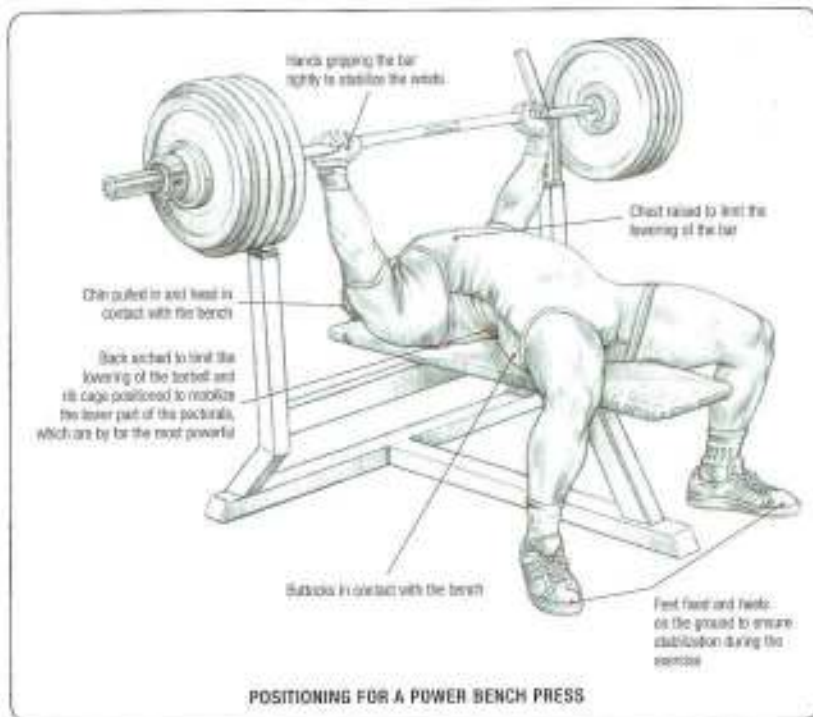

ATTENTION

1 For maximum safety, lock onto the bar with a grip in which the thumb and fingers oppose each other.

2 If the grip on the bar is not locked on in opposition, the bar could slip out of your hands and fall on the jaw or, worse, the neck and cause a serious injury.

3 CLOSE-GRIP BENCH PRESSES

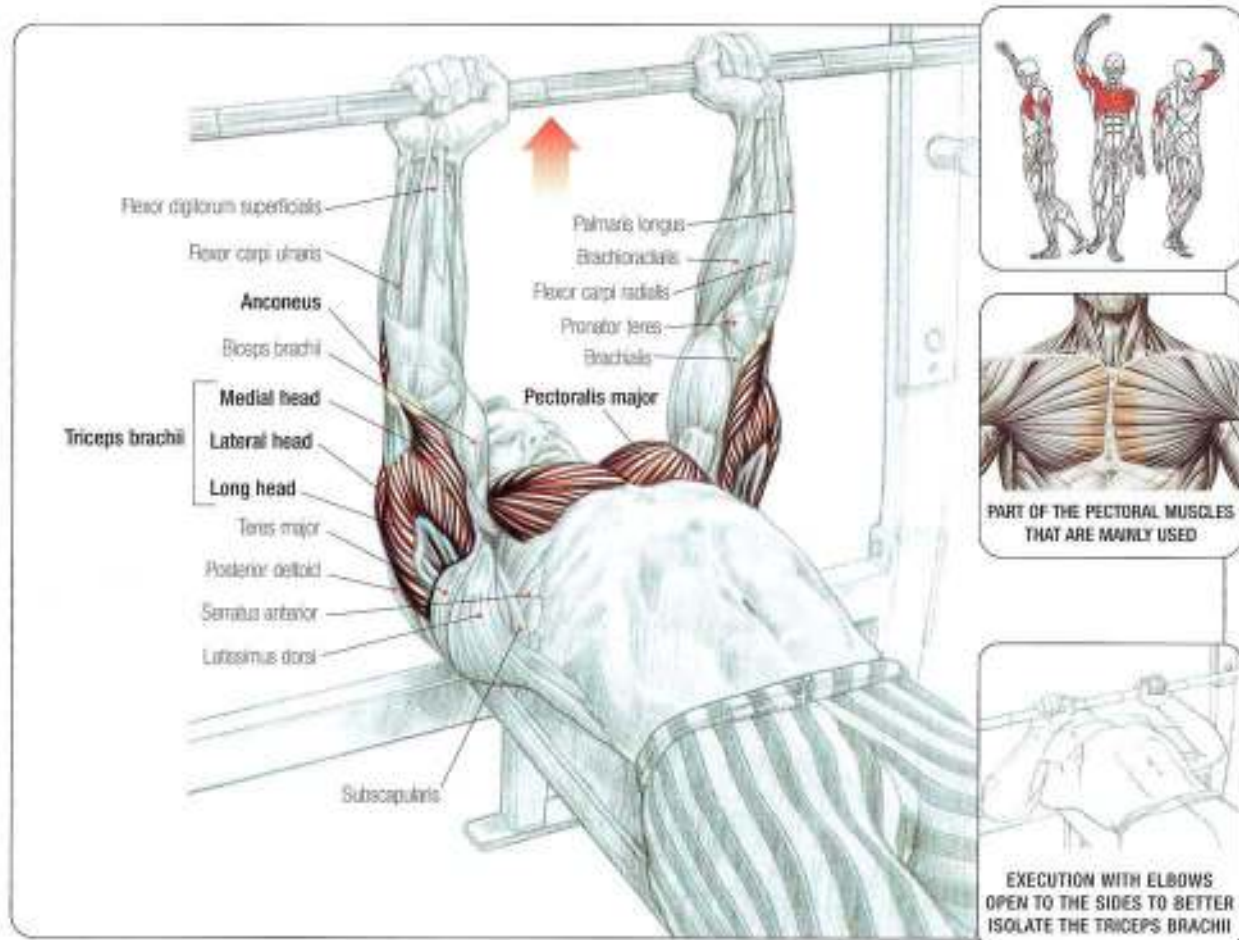

Lie on a horizontal bench with the buttocks on the bench and the feet on the ground, gripping the barbell with an overhand grip and wrists 4 to 15 inches apart, depending on the flexibility of the wrists: Inhale and lower the bar with a controlled movement to the chest, with the elbows out to the side. Extend and exhale at the end of the effort. This exercise develops the pectoral muscles at the sternal notch and the triceps brachii. (With this in mind, it may be included in a program for the arms.) By extending and keeping the elbows next to the body, a greater part of the work is performed by the anterior deltoid. This movement may be performed at a frame that guides the bar.

Attention: Depending on your physical structure, the narrow grip may cause wrist pain. In this case, use a wider grip.



Bench Presses and Elbow Pain

Elbow pain most often develops after bench pressing. This overuse injury is generally related to excessive training with long sets. In bench pressing, locking the extended arms at the end of the movement subjects the elbow to rubbing and microtrauma, which over time may lead to inflammation.

Comment: Occasionally, this condition can lead to intra-articular calcifications, which are particularly crippling. In this case, surgery is often the only solution for regaining complete arm extension.

At the first sign of elbow pain, avoid for several days exercises that involve arm extension in order to prevent serious injury.

When you resume exercises that include arm extension, avoid completely extending the forearms at the end of the movement until the pain has completely disappeared.

SECTION THROUGH THE ELBOW JOINT



With repeated extension of the forearm, the olecranon bulks up against the olecranon fossa of the humerus. The articulation then suffers from microtrauma, which over time may generate painful inflammation at the dorsal surface of the elbow.

DECLINE PRESSES

4

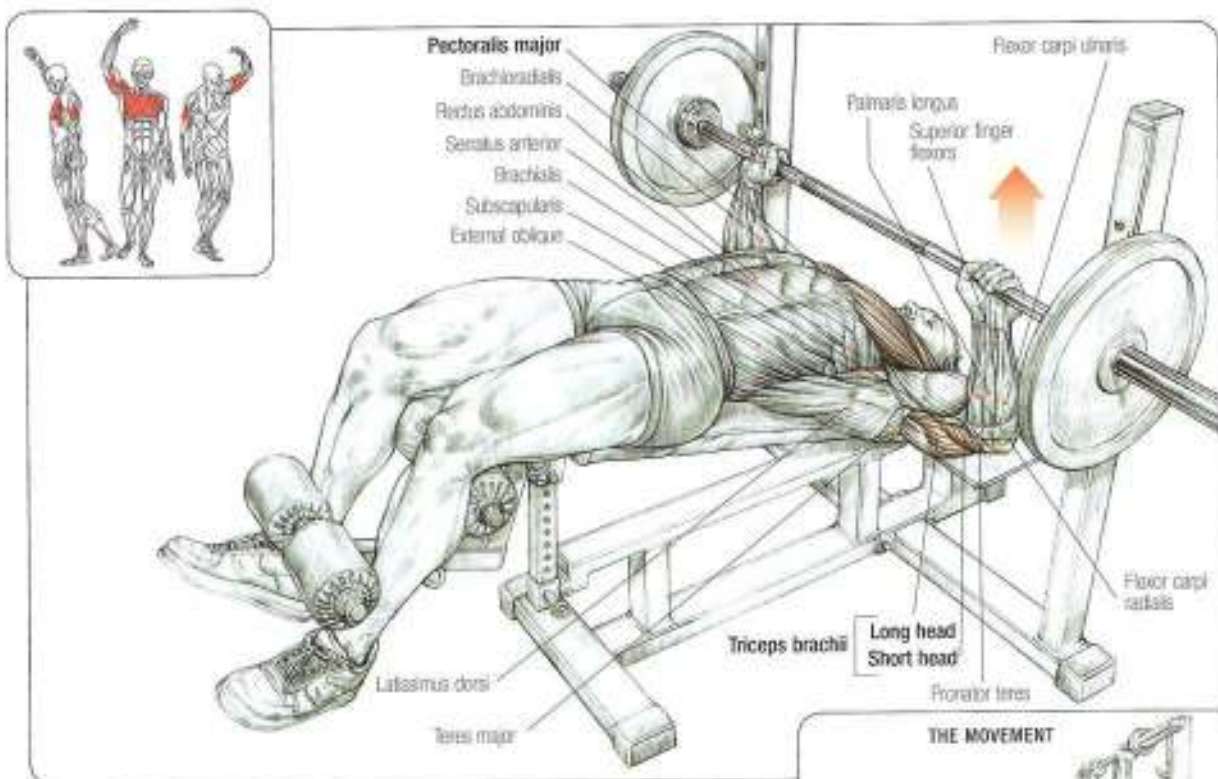

Lie on a decline bench (between 20 and 40 degrees), with the head angled down and feet fixed to prevent sliding and grasp the barbell with an overhand grip shoulder width or more:

- Inhale and lower the barbell to the lower pectorals with a controlled movement.
- Extend the arms and exhale at the end of the movement.

This exercise contracts the pectoralis major (mainly its inferior fibers), triceps brachii, and the anterior deltoid.

This exercise is useful for outlining the inferior groove of the pectorals. Using light weights and lowering the bar to the neck stretches the pectoralis major correctly. The decline press may be performed at a frame that guides the bar.

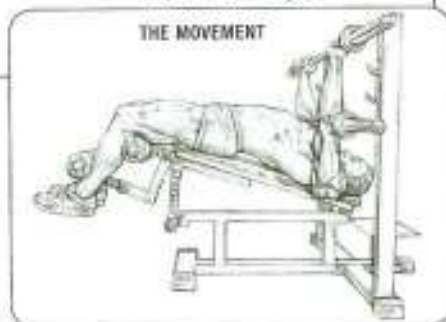

PECTORALIS MAJOR

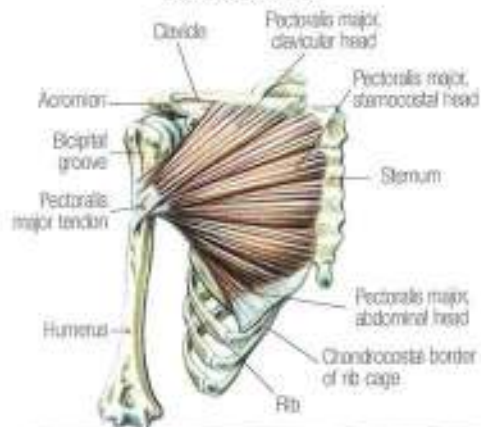

PECTORALIS MAJOR MUSCLE INSERTIONS

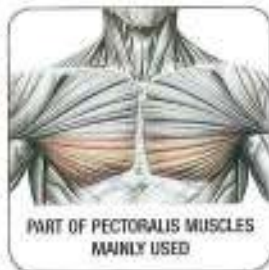

5

PUSH-UPS



INITIAL POSITION

Support yourself facedown on the ground, with arms extended, hands shoulder-width (or more) apart, and feet touching or slightly apart:

- Inhale and bend the elbows to bring the rib cage close to the ground without arching the low back excessively.
- Push back up to complete arm extension.
- Exhale at the end of the movement.

This movement is excellent for the pectoralis major and the triceps brachii.



PART OF THE PECTORAL MUSCLES MAINLY USED

Varying the tilt of the chest focuses the work on different parts of the pectorals:

- Feet higher isolates the the clavicular head of the pectoralis major.
- Chest higher isolates the inferior part of the pectoralis major.

Varying the width of the hands focuses the work on different parts of the pectorals:

- Hands wider isolates the lateral part of the pectoralis major.
- Hands closer together isolates the sternal head of the pectoralis major.



While performing push-ups the serratus anterior contracts to maintain the scapula against the rib cage, locking the arms onto the torso.

PARALLEL BAR DIPS

6

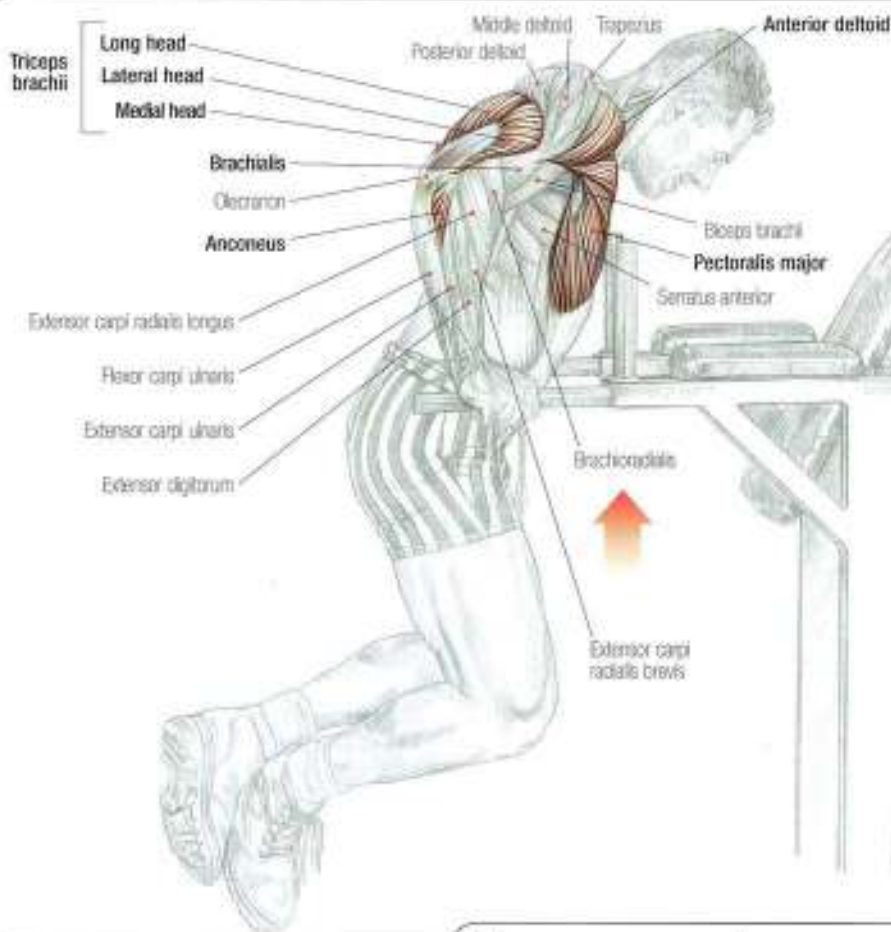

PART OF THE PECTORAL MUSCLES MAINLY USED

Hang from the parallel bars with arms extended and legs suspended:

- Inhale and bend the elbows to bring the chest level with the bars.
- Return to the extended arm position.
- Exhale at the end of the effort.

The more the chest is angled forward during the exercise, the more the inferior fibers of the pectorals are used. Conversely, the more vertical the chest, the more the triceps brachii will be used.

This exercise is excellent for stretching the pectoralis major and for working on the flexibility of the shoulder girdle. However, it is not recommended for beginners because it requires a certain amount of initial strength.

If you are a beginner, use a dips machine to familiarize yourself with the movement.

Sets of 10 to 20 repetitions provide the best results.

For developing more strength and also more size, athletes used to this movement may use a weight belt, or hang a weight from their legs.

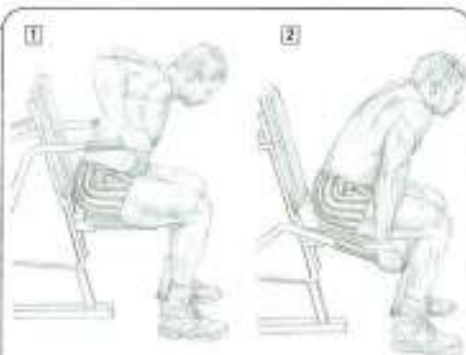

EXECUTING DIPS AT A MACHINE

- 1 Initial position
- 2 Final position



THE MOVEMENT

Comment: Execute the dips with caution to prevent shoulder trauma.



7

DUMBBELL PRESSES

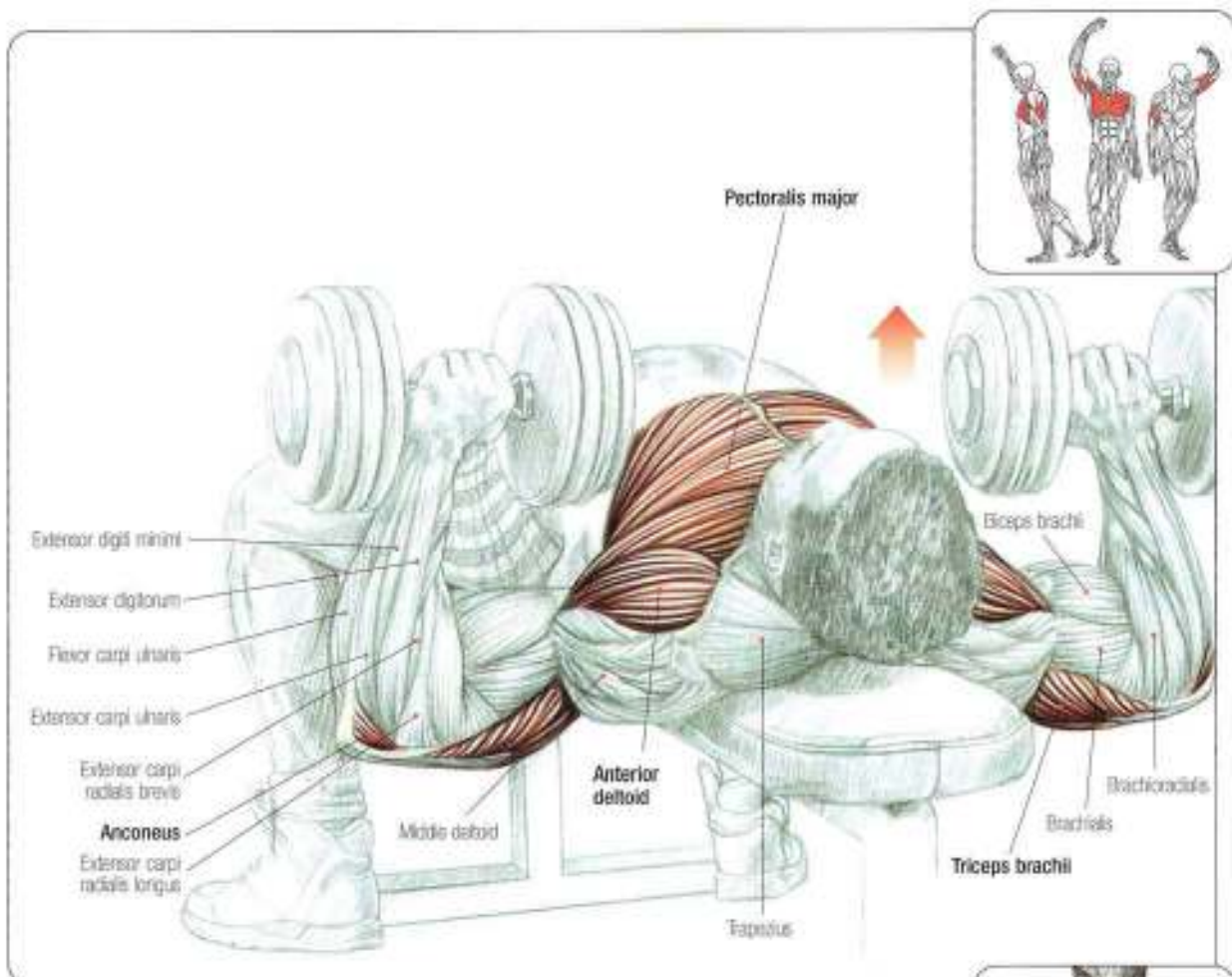

Lie faceup on a horizontal bench, with feet flat on the ground for stability and elbows bent, holding dumbbells with an overhand grip at the chest level:

- Inhale and extend the arms vertically while rotating the forearms so that the palms face each other.
- Once the hands face each other, perform an isometric contraction to focus the effort on the sternal head of the pectoralis major.
- Exhale at the end of the movement.

This exercise is similar to the bench press, but with its greater range of motion, it stretches the pectoralis muscles.

Although not contracted as intensely, the triceps brachii and anterior deltoid are also used.

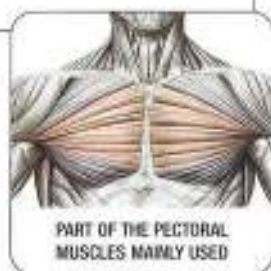
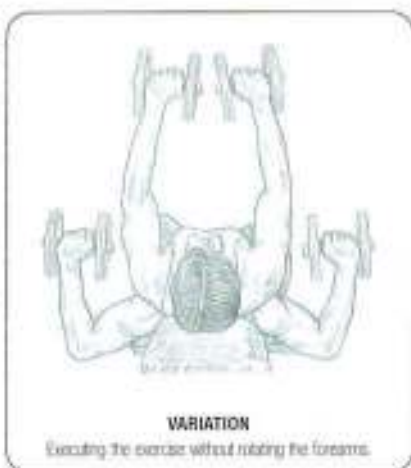

DUMBBELL FLYS

8

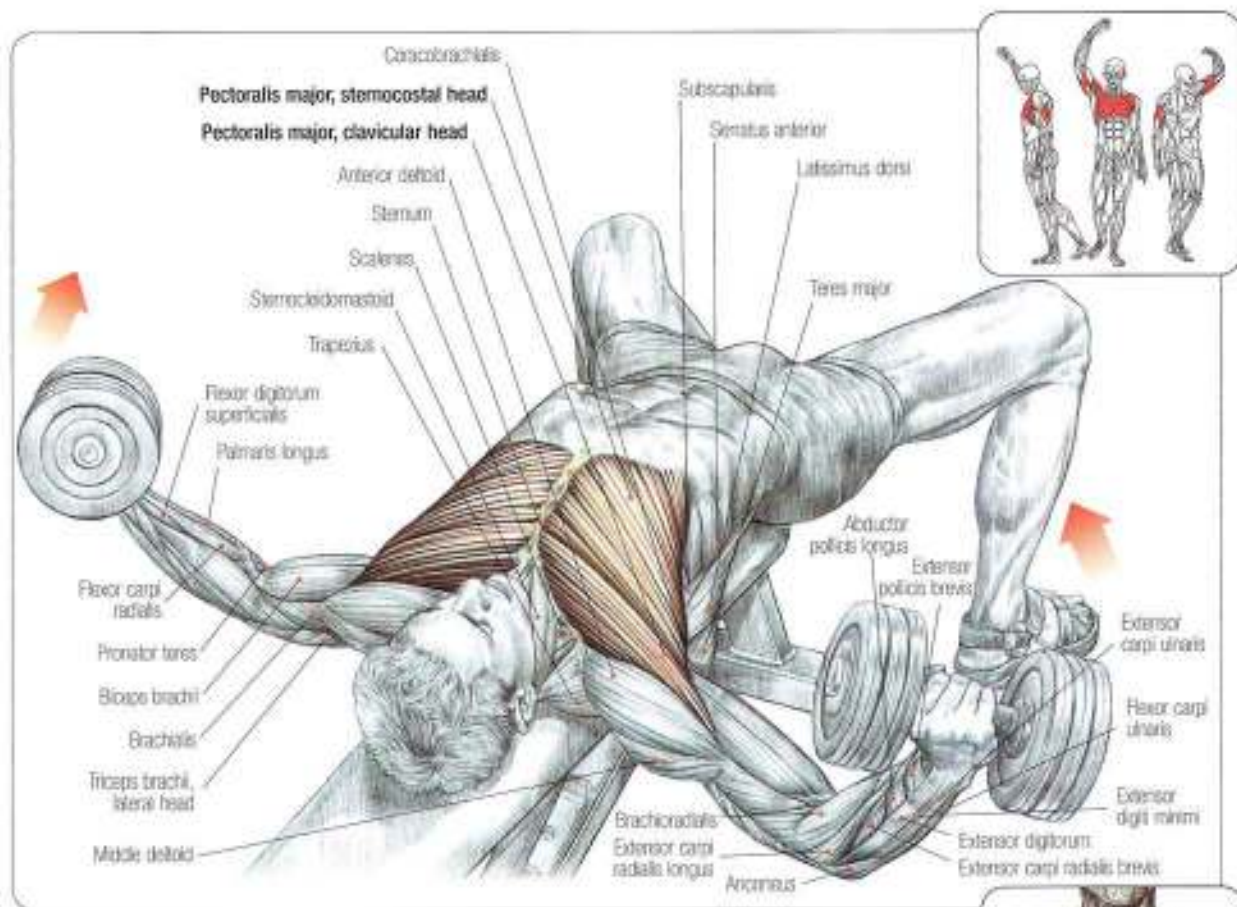

Lie on a narrow bench that won't interfere with the shoulder movement and hold a dumbbell in each hand with arms extended or slightly bent to relieve stress on the joint:

- Inhale and open the arms to horizontal.
- Raise the arms to vertical while exhaling.
- Perform a small isometric contraction at the end of the movement to emphasize the work on the sternal head of the pectoralis major.

This exercise is never performed with heavy weights.

This exercise focuses the work on the pectoralis major. It serves as a basic exercise to increase thoracic expansion, which contributes to increased pulmonary capacity. It also develops muscle flexibility.

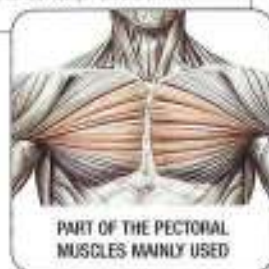
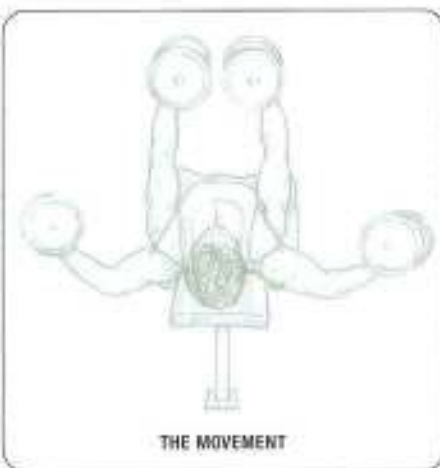

Comment: To avoid the risk of tearing the pectoral muscles, perform the exercise with extreme caution when using heavier weights.

9 INCLINE DUMBBELL PRESSES

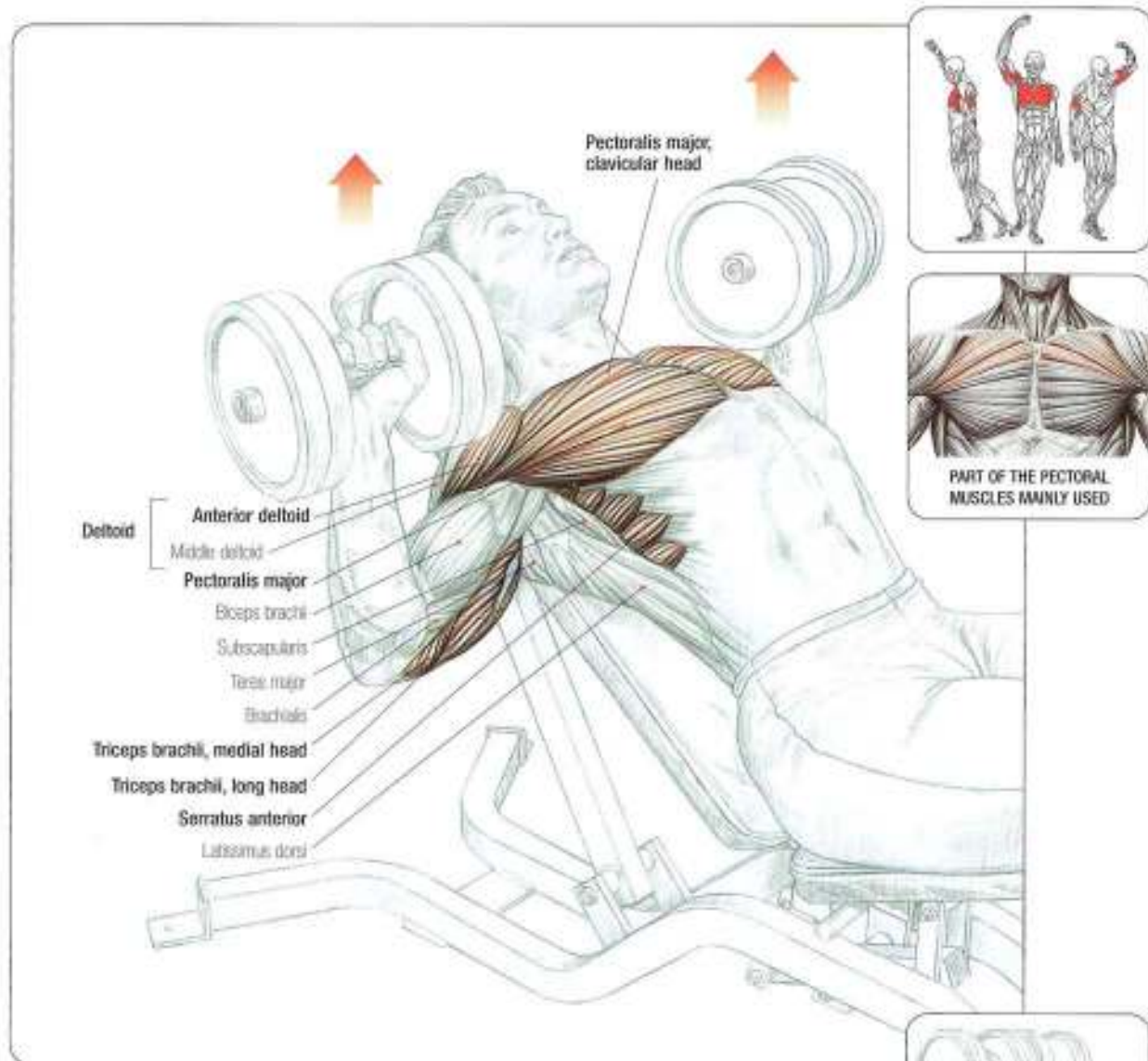

Sit on a bench with an angle of no more than 60 degrees (to prevent too much work with the deltoid), with elbows bent and grasping the dumbbells with an overhand grip:

- Inhale and extend the arms vertically, bringing the dumbbells together.
- Exhale at the end of the movement.

This exercise, which is midway between an incline press and incline dumbbell fly, works the pectorals (mainly the clavicular head) and increases their flexibility. It also contracts the anterior deltoid, the serratus anterior, and the pectoralis minor (these last two muscles are fixators of the scapula, which stabilize the arm at the torso). It also uses the triceps brachii, but not as intensely as the barbell press does.

Variation: Beginning the press with the hands in an underhand grip and rotating the wrists halfway to an overhand grip so that the dumbbells face each other focuses the effort on the sternal head of the pectoralis major.



INCLINE DUMBBELL FLYS

10

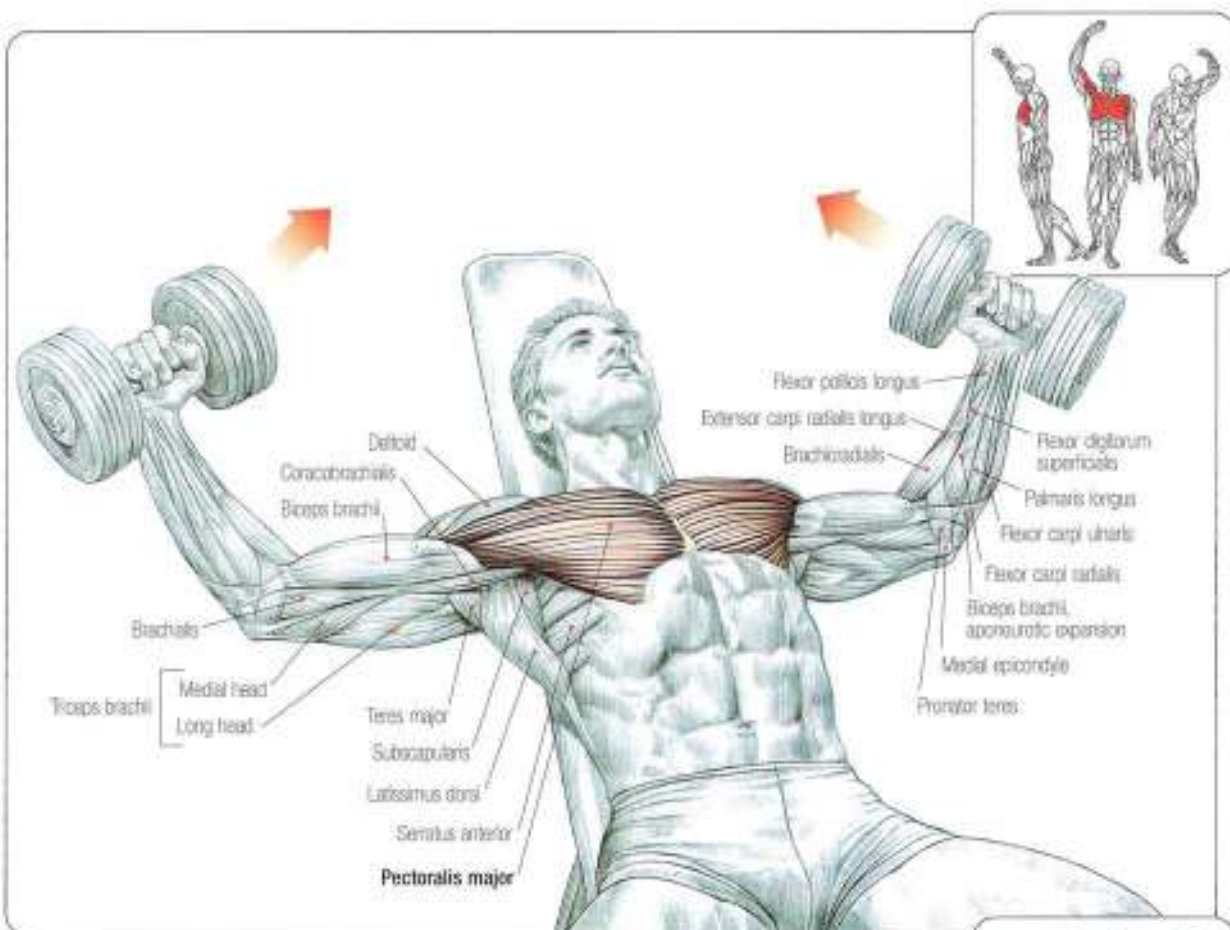

Sit on a bench angled between 45 and 60 degrees, dumbbells in hand and arms extended vertically or slightly bent to ease stress when bringing the arms together:

- Inhale and extend the arms to horizontal.
- Raise the arms to vertical while exhaling.

This movement should not be performed with heavy weights. It focuses the effort mainly on the clavicular head of the pectoralis major. Along with the pullover, it is a fundamental exercise for developing thoracic expansion.

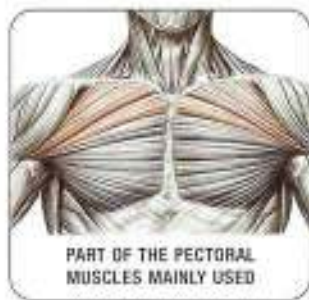

11 PEG DECK FLYS

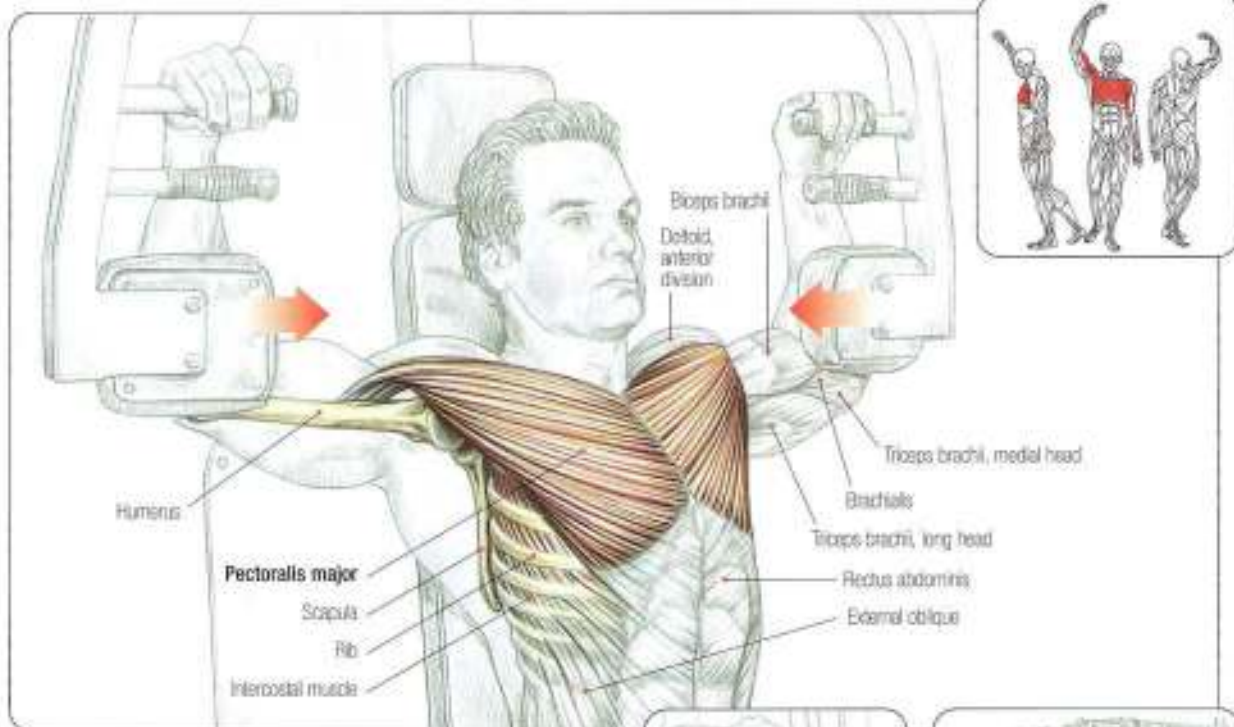

Sit at the machine with the arms open and horizontal, bent at the elbows. Rest the forearms on the pads, with the forearms and wrists relaxed:

- Inhale and squeeze the arms together. Exhale at the end of the movement.

This exercise works the pectoralis major by stretching it. As the elbows come together, focus the effort onto the sternal head of the pectoralis major.

This exercise also develops the coracobrachialis and the short head of the biceps brachii. Lung sets allow you to pump the muscles intensely.

This exercise helps beginners develop enough strength to move onto more complex movements.



FINAL POSITION



VARIATION

At a machine applying force with the hands

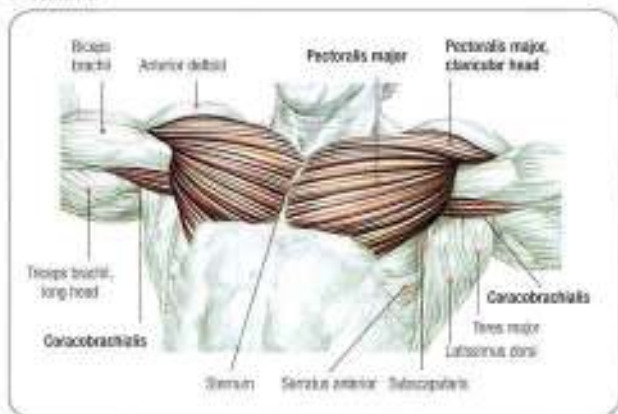

CABLE CROSSOVER FLYS

12

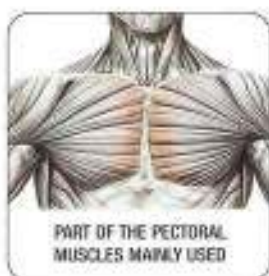

Stand with the legs slightly apart and lean the torso forward a bit, with the arms spread apart and elbows slightly bent:

- Inhale and squeeze the arms together until the wrists touch. Exhale at the end of the contraction. This is an excellent exercise for working the pectoralis major muscles. Sets with a lot of reps allow you to pump the muscle well. You can work all the fibers of the pectoralis major by varying the angle of the chest and the working angle of the arms (squeezing the arms at various heights).



Comment: Cable crossover flys also contract the pectoralis minor, which is located deeper than the pectoralis major. Besides stabilizing the scapula (shoulder blade), this muscle also pulls it forward.

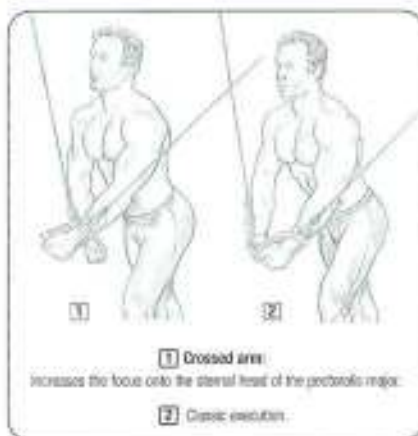

13 DUMBBELL PULLOVERS

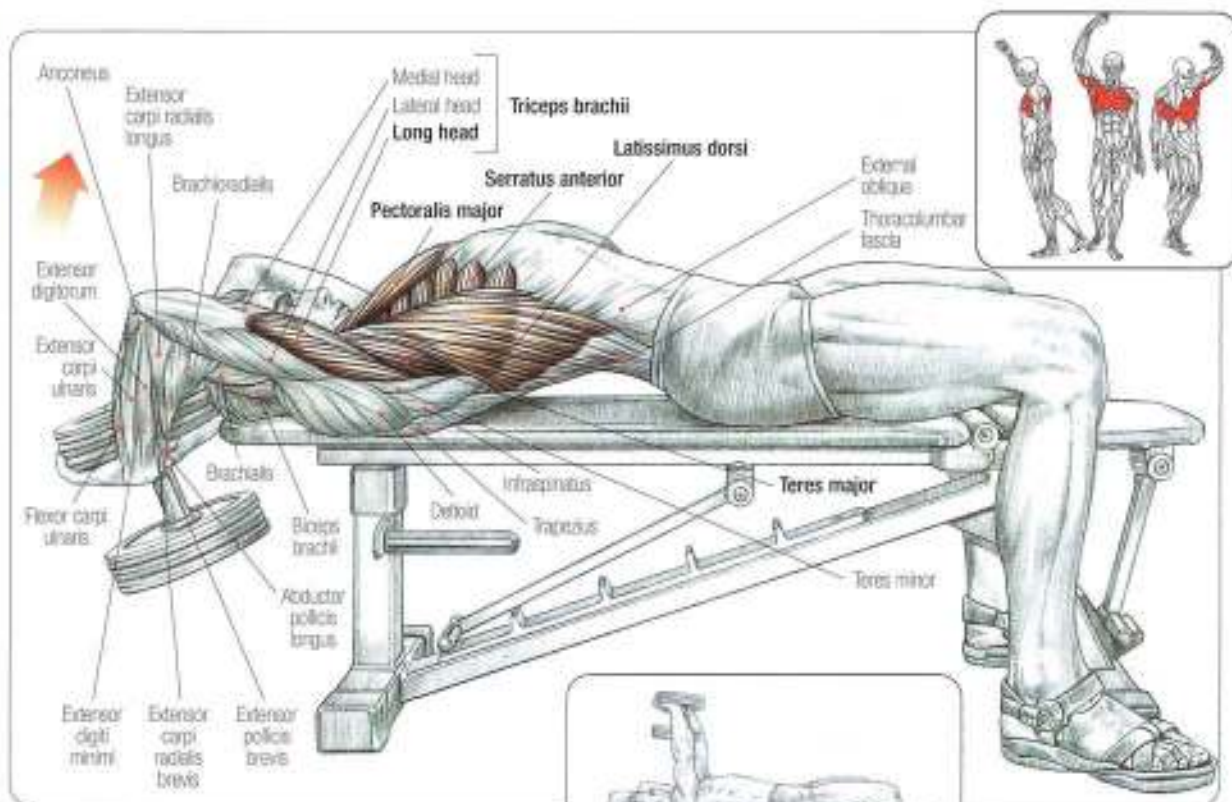

Lie on a bench with the feet flat on the ground and hold a dumbbell in the palms of both hands, with the thumbs surrounding the handle and arms extended:

- Inhale and lower the dumbbell behind the head, bending slightly at the elbows.
- Exhale and return to the initial position.

This exercise develops the bulk of the pectoralis major, long head of triceps brachii, teres major, latissimus dorsi, serratus anterior, rhomboids, and pectoralis minor. The last three muscles stabilize the scapula so that the humerus can move from a stable base.

STABILIZERS OF THE SHOULDER BLADES

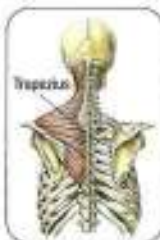

If you use this exercise to open the rib cage, you must work with light weights and avoid bending too much at the elbows. If possible, use a convex bench or place yourself across a horizontal bench and position the pelvis lower than the shoulder girdle. Take in a deep breath at the beginning of the movement and breathe out only at the end of the execution.

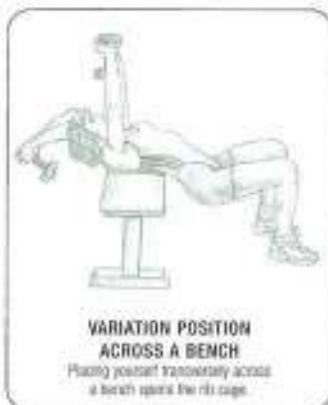

BARBELL PULLOVERS

14

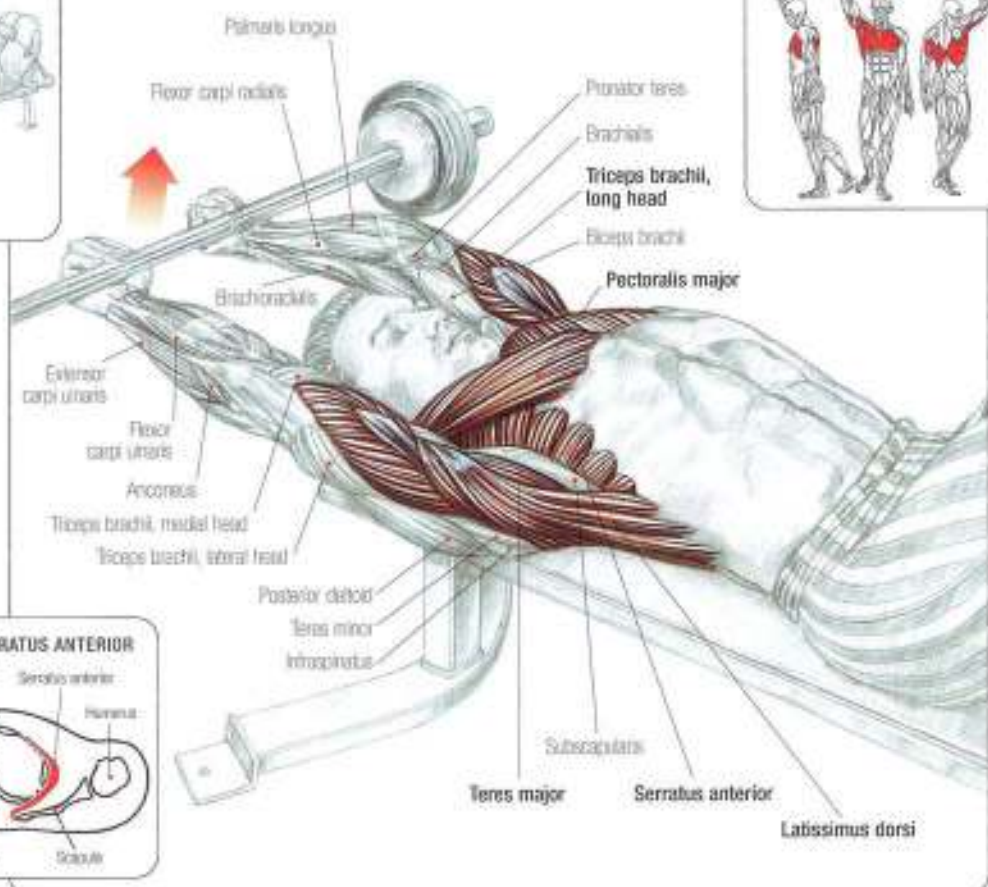

INSERTIONS OF THE SERRATUS ANTERIOR

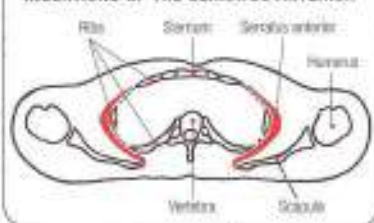

SERRATUS ANTERIOR MUSCLE

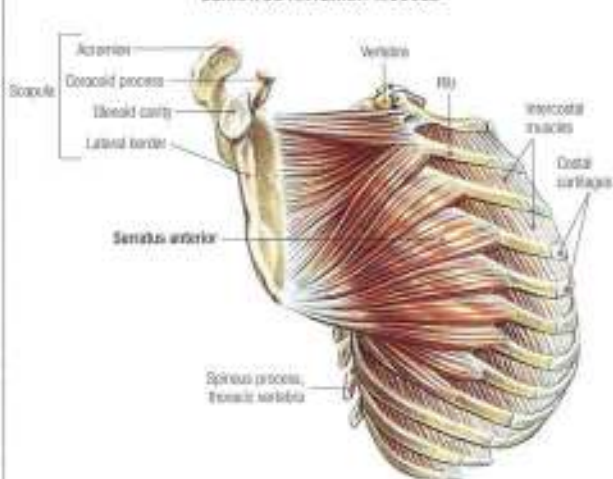

With arms extended, hold the barbell with an overhand grip and hands shoulder-width apart:

- Inhale and expand the chest as much as possible, lowering the barbell behind the head bending slightly at the elbows.
- Exhale while returning to the initial position.

This exercise develops the pectoralis major, long head of the triceps brachii, teres major, latissimus dorsi, serratus anterior, rhomboids, and pectoralis minor.

This is an excellent movement for developing the flexibility and expansion of the rib cage. It should be performed with light weights using proper form and breathing.

4

BACK

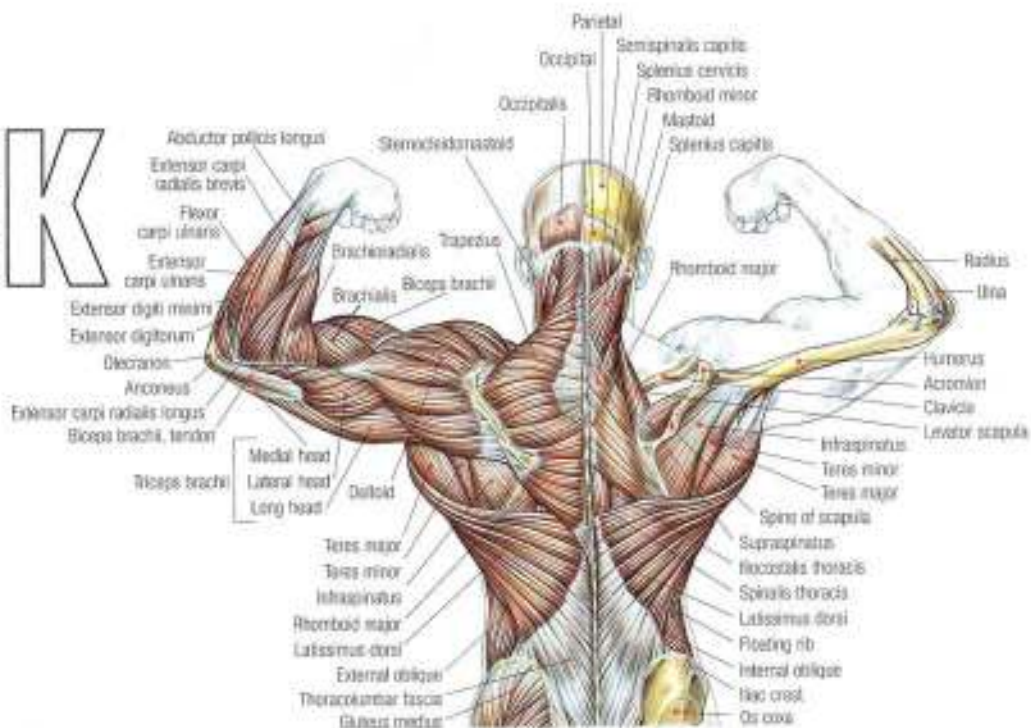

1 REVERSE CHIN-UPS	67
2 CHIN-UPS	68
3 LAT PULL-DOWNS	70
4 BACK LAT PULL-DOWNS	71
+ TRICEPS BRACHII TEARS	72
5 CLOSE-GRIP LAT PULL-DOWNS	73
6 STRAIGHT-ARM LAT PULL-DOWNS	74
7 SEATED ROWS	75
8 ONE-ARM DUMBBELL ROWS	76
9 BENT ROWS	77
10 FREESTANDING T-BAR ROWS	78
11 T-BAR ROWS WITH ABDOMINAL SUPPORT	79
12 STIFF-LEGGED DEADLIFTS	80
13 SUMO DEADLIFTS	81
14 DEADLIFTS	82
+ BICEPS BRACHII TENDON TEAR	84
+ LOW BACK PAIN + SHOULD YOU ARCH YOUR BACK?	86
15 BACK EXTENSIONS	87
16 TORSO EXTENSIONS AT A MACHINE	88
17 UPRIGHT ROWS	89
18 BARBELL SHRUGS	90
19 DUMBBELL SHRUGS	91
20 MACHINE SHRUGS	92

REVERSE CHIN-UPS

1

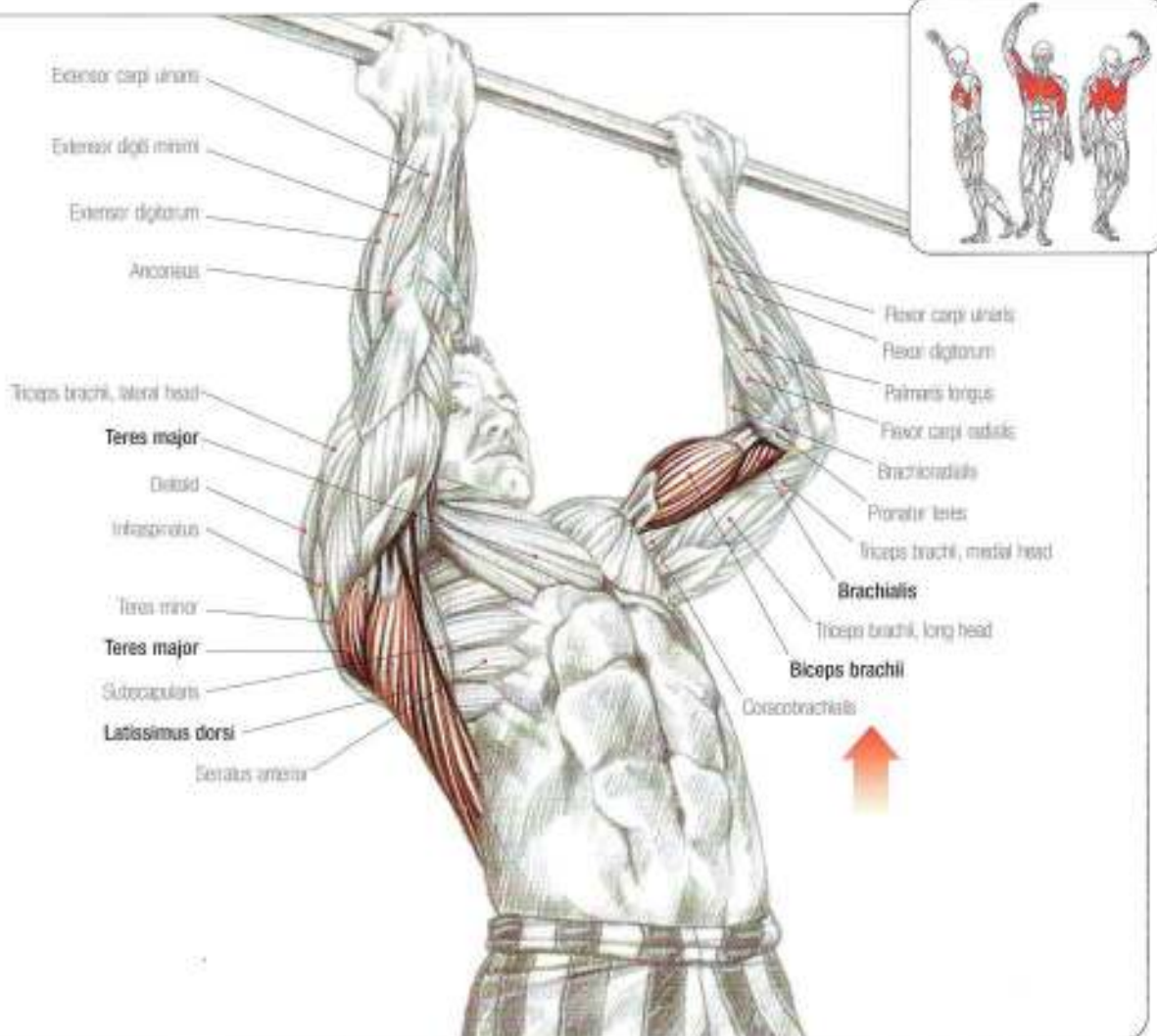

Hang from a bar with an underhand grip, hands shoulder-width apart.

- Inhale and push out the chest as you raise the chin to the bar.
- Exhale at the end of the movement.

This movement develops the latissimus dorsi and teres major and is associated with the intense work of the biceps brachii and brachialis. Therefore, it could be included in an arm workout program.

This exercise also contracts the middle and lower portions of the trapezius, the rhomboids, and the pectorals.

Performing this exercise takes a certain amount of strength; use a high pulley to make it easier.

MUSCLE INSERTIONS AT THE SHOULDER BLADE

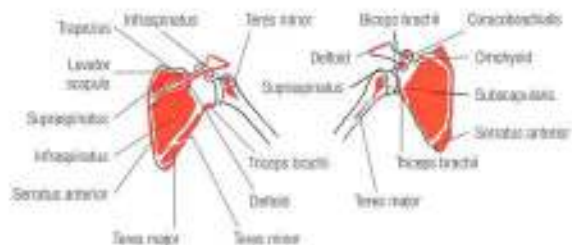

POSTERIOR VIEW

ANTERIOR VIEW

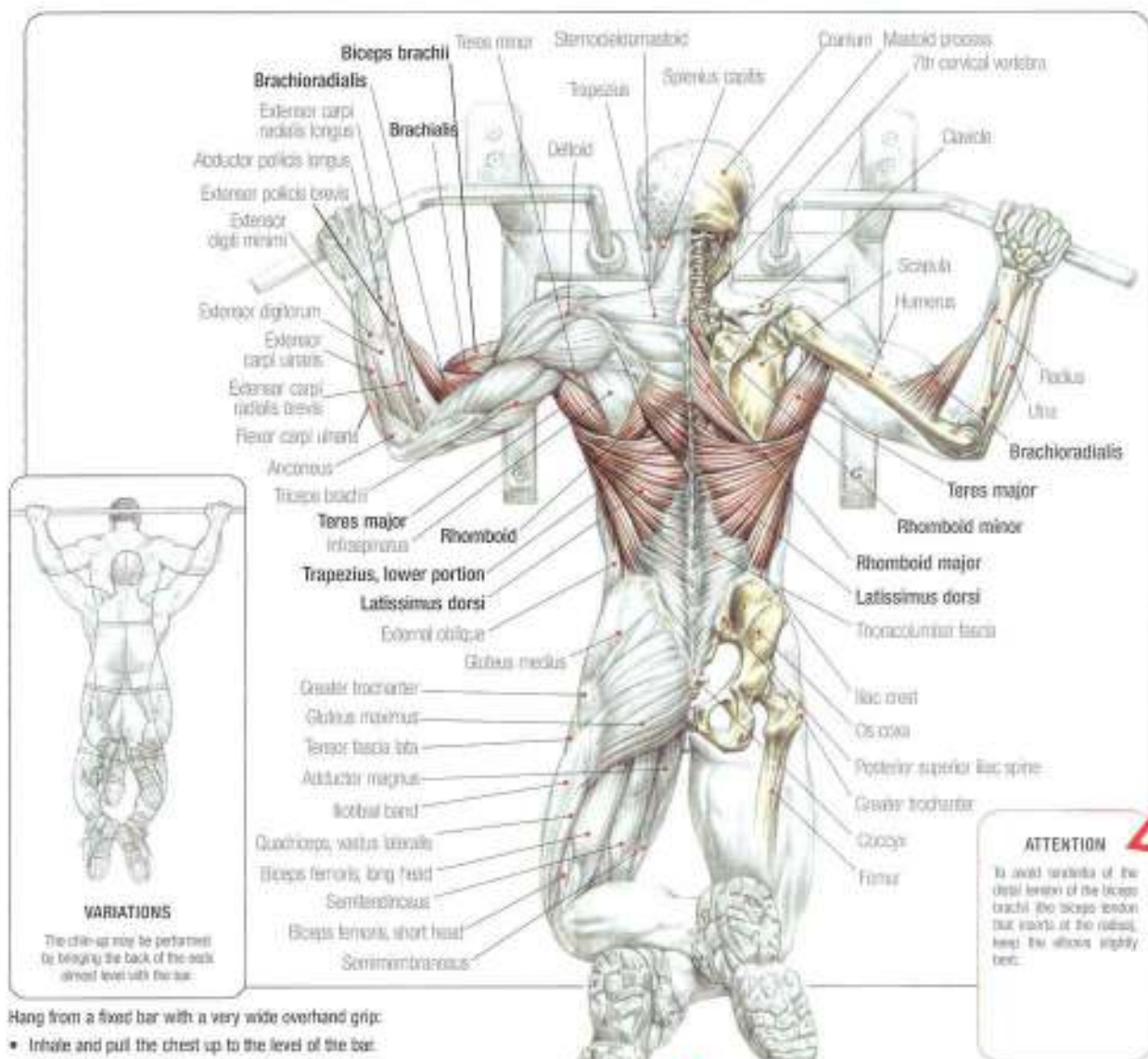

Hang from a fixed bar with a very wide overhand grip:

- Inhale and pull the chest up to the level of the bar.
- Exhale at the end of the movement.

Return to the initial position with a controlled descent and begin again.

This exercise takes a certain amount of strength and is excellent for developing the latissimus dorsi and teres major and, when the shoulder blades come together at the top of the chin-up, the rhomboids and middle and lower portions of the trapezius. It also works the biceps brachii, brachialis, and brachioradialis.

Variations: By sticking out the chest you can raise your chest to chin level. To increase the intensity, wear a weight belt. Keeping the elbows in next to the body during the movement contracts mainly the external fibers of the latissimus dorsi and develops the width of the back.

Bringing the elbows back and the chest out as you raise the chin to the bar mainly solicits the upper and central fibers of the latissimus dorsi and those of the teres major. This exercise develops the bulk of the back when the shoulder blades come together and the rhomboids and the upper and lower portion of the trapezius are used equally.

Comment: Although not as strongly contracted, the pectoralis major works with the latissimus dorsi and teres major to create the angle between the arm and the trunk.

BRINGING THE BAR TO THE NECK WITH ARMS ALONGSIDE THE BODY



Bringing the elbows alongside the body mainly solicits the lateral fibers of the latissimus dorsi and develops the width of the back.

BRINGING THE BAR TO THE CHEST WITH ELBOWS BEHIND



Pulling the elbows back to raise the chin to the bar mainly solicits the upper and central fibers of the latissimus dorsi. This variation is excellent for developing the bulk of the back.



In both monkeys and humans, the latissimus dorsi and teres major are particularly well developed.

Originally, the teres major and latissimus dorsi muscles of our far-off ancestors played a role in their getting around on all fours by helping them to push off with the front paws.

As our ancestors became tree climbers, these muscles became powerful, specializing in vertical displacement. Returning to the ground, our more recent ancestors adopted bipedal displacement without losing the possibility of climbing. For this reason we possess powerful back muscles capable of pulling our bodies up, still allowing us to climb trees.

Comment: The main difference between our locomotor mechanism and that of our close simian relatives is the development of lower extremities that allow us to walk on two legs. Our chest and upper extremities have not developed differently and have the same structure and proportions. Contrary to popular opinion, apes do not have relatively big arms; we just have big legs!



3

LAT PULL-DOWNS

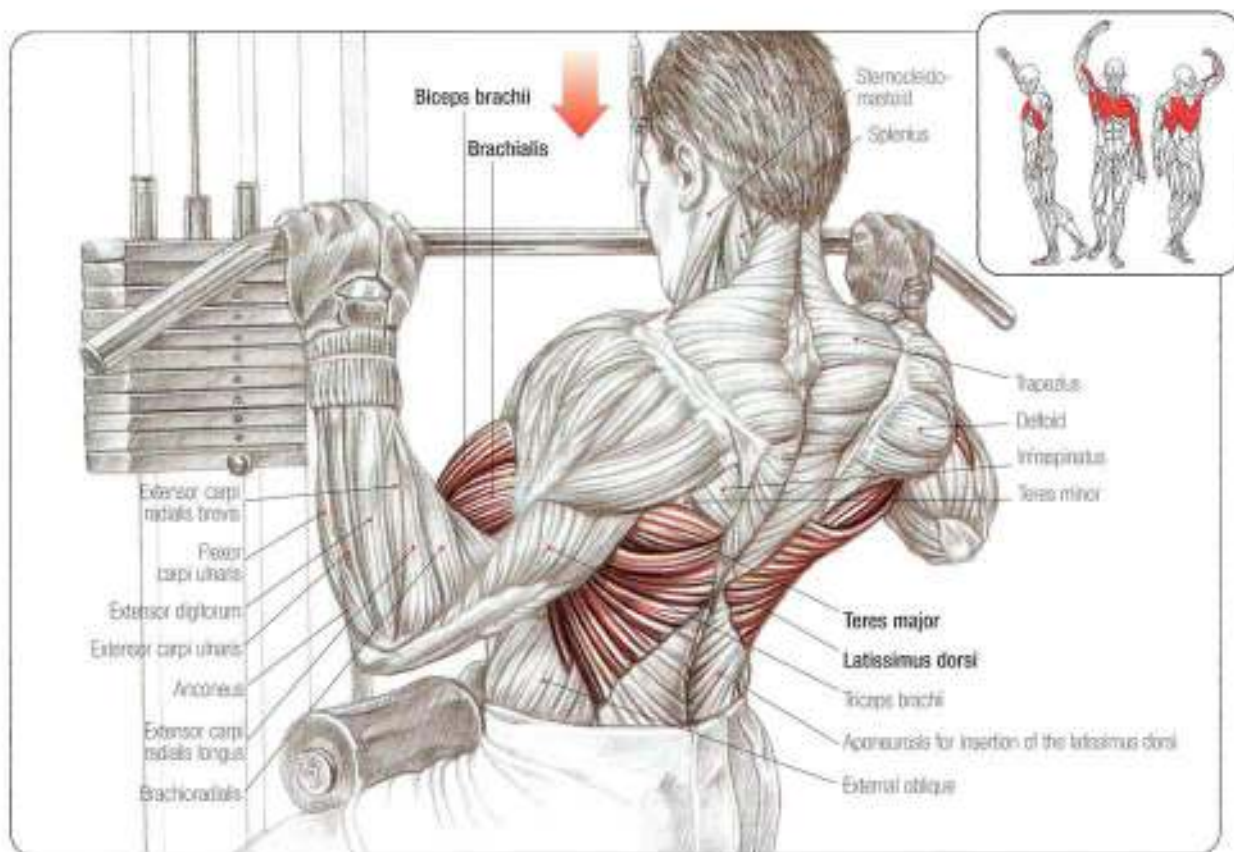

Sit facing the machine with the legs positioned under the pads, gripping the bar in with a wide overhand grip. Inhale and pull the bar down to the sternal notch while puffing out the chest and pulling the elbows back. Exhale at the end of the movement.

This exercise develops the bulk of the back. It mainly works the upper and central fibers of the latissimus dorsi. The middle and lower portions of the trapezius, the rhomboids, the biceps brachii, the brachialis, and, to a lesser extent, the pectorals also contract.

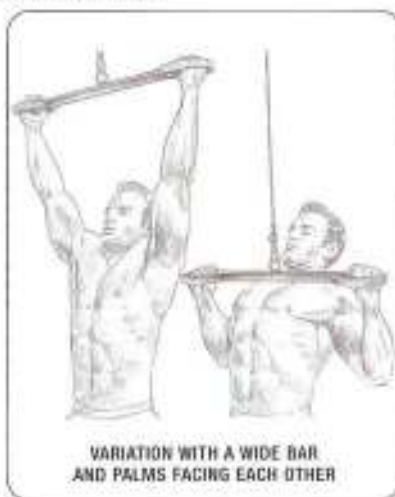
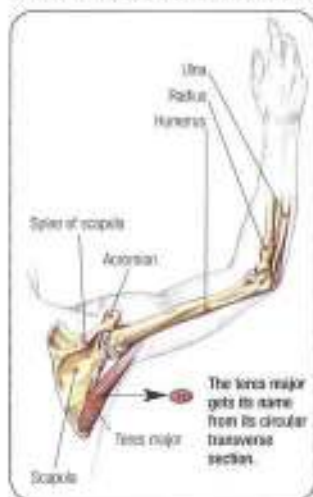

BACK LAT PULL-DOWNS

4

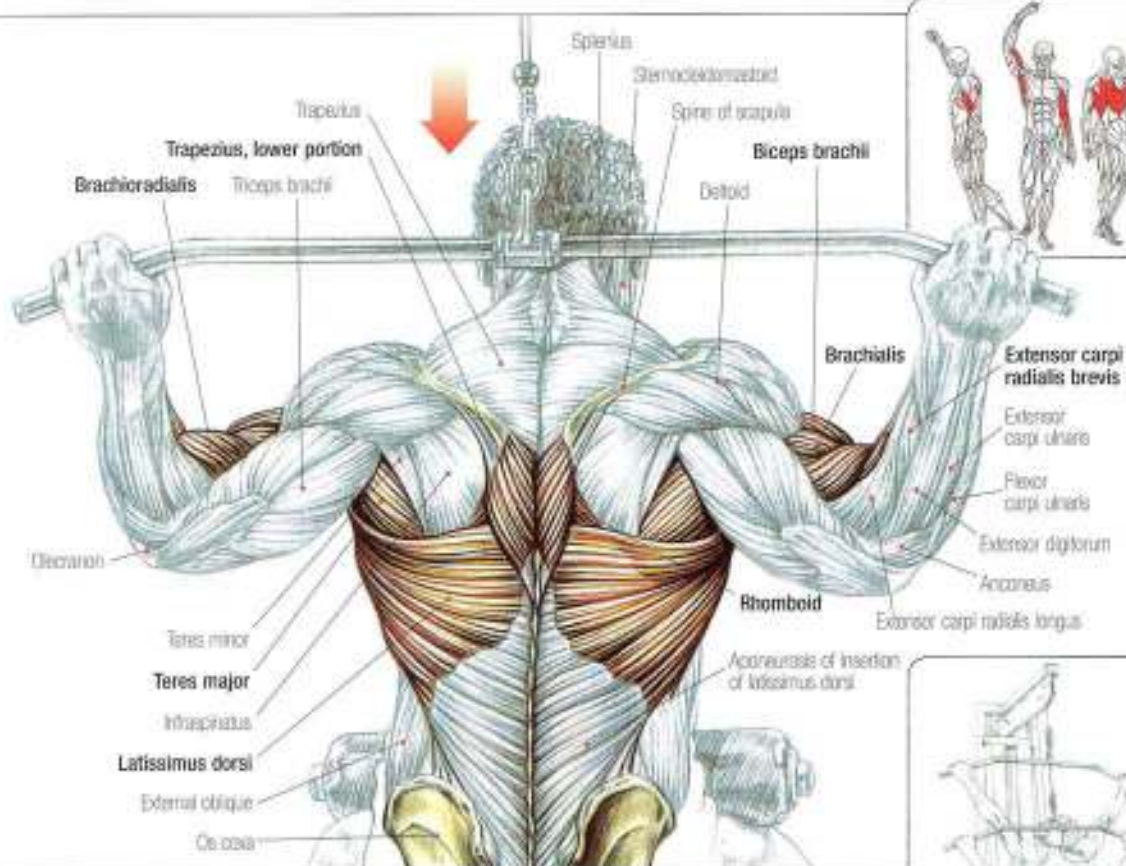

ACTION OF TERES MAJOR AND LATISSIMUS DORSI



Sit facing the machine with the thighs positioned under the pads, grasping the bar with a wide overhand grip:

- Inhale and pull the bar down to the back of the neck, bringing the elbows alongside the body.
- Exhale at the end of the movement.

This exercise develops the width of the back. It works the latissimus dorsi (mainly the lateral and lower fibers), the teres major, the forearm flexors (biceps brachii, brachialis, and brachioradialis), the rhomboids, and the lower portion of the trapezius. The latter two muscles come into play when the shoulder blades are pulled together. Back lat pull-downs help beginners develop enough strength to move on to chin-ups.

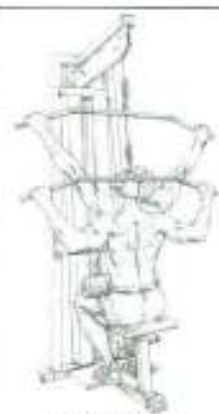

THE MOVEMENT

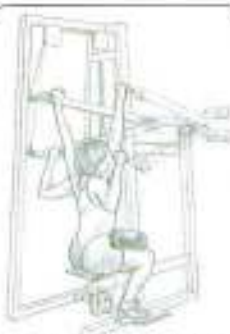

VARIATION AT A MACHINE WITH A FIXED AXIS





TRICEPS BRACHII TEARS

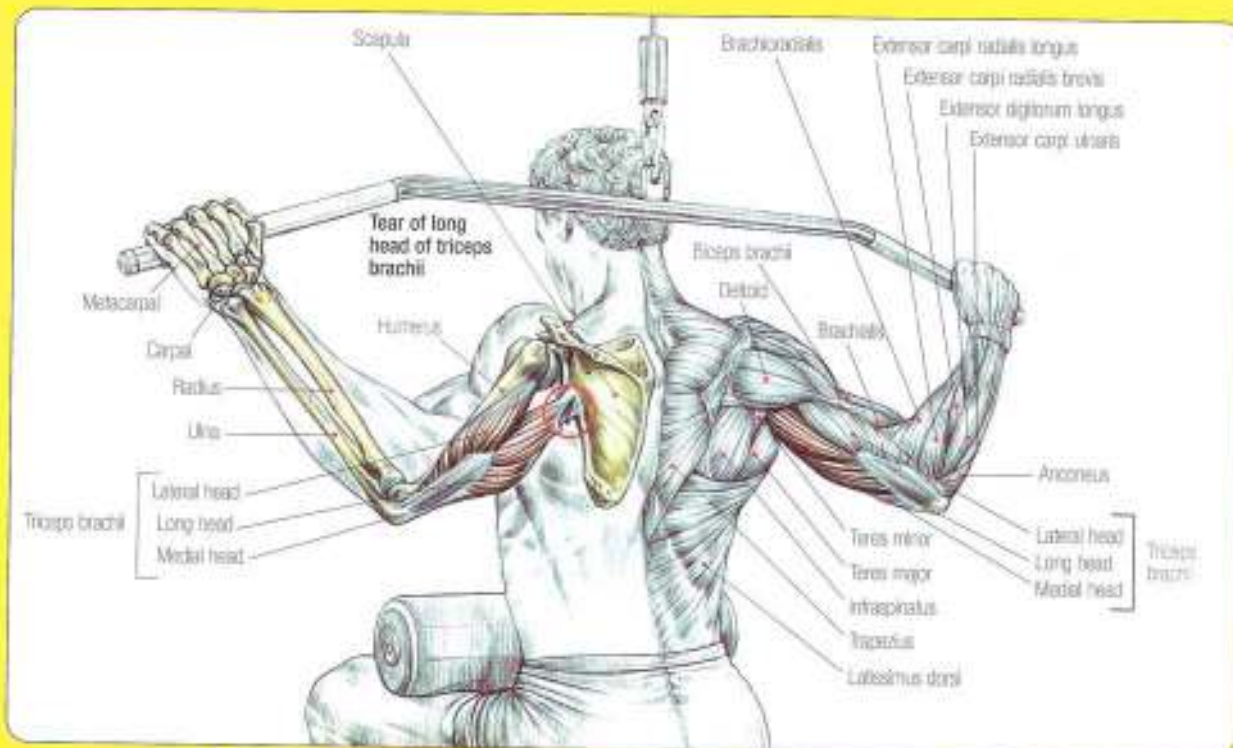

Heavy training of the back and injury to the long head of the triceps brachii

Although it is not the most-used muscle when working the back, the long head of the triceps brachii is the most frequently injured muscle during back lat pull-downs with heavy weights or during chin-ups with added weight.

The latissimus dorsi is a powerful, fan-shaped muscle that attaches the arm to the rib cage, and whose distal tendon is strongly attached to the humerus.

This is the main climbing muscle.

The long head of the triceps brachii, on the other hand, is a smaller muscle whose main function is to extend the forearm and secondarily to bring the arm toward the rib cage. In this way it complements the action of the latissimus dorsi.

Tearing of the long head of the triceps occurs when the muscle is fatigued, most frequently after an improper warm-up.

It only takes a sudden relaxation of the latissimus dorsi during chin-ups with added weight to immediately shift the tension to the long head of the triceps.

This tendon may partially tear, most often close to its insertion on the scapula. (Fortunately complete tears are infrequent.)

Unlike incapacitating shoulder injuries, which may completely halt upper-body training, a tear in the long head of the triceps is less devastating.

You can still perform back exercises such as seated rows or T-bar rows and movements for the triceps such as forearm extensions at a high pulley with the elbows next to the body despite the injury as long as you begin with lighter weights.

However, a brief rest period is recommended before beginning upper-body training.

Comment: Tearing the long head of the triceps may also occur during bench presses. To prevent this triceps tear, warm up with stretching exercises.

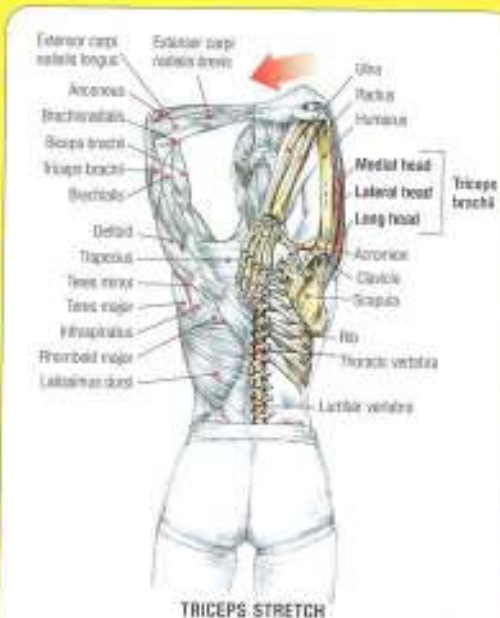

TRICEPS STRETCH

Stand in a crouch with your back straight and one arm raised vertically beside your head. Bend the arm at the elbow and touch the top of the back with your hand. With the other hand grasp the elbow and slowly try to pull it behind your head. This stretches the triceps major, the long head of the triceps brachii, and, to a lesser extent, the latissimus dorsi.

Variation: Pull the head rather than the elbow. For greater intensity, place the distal arm against a wall.

CLOSE-GRIP LAT PULL-DOWNS

5

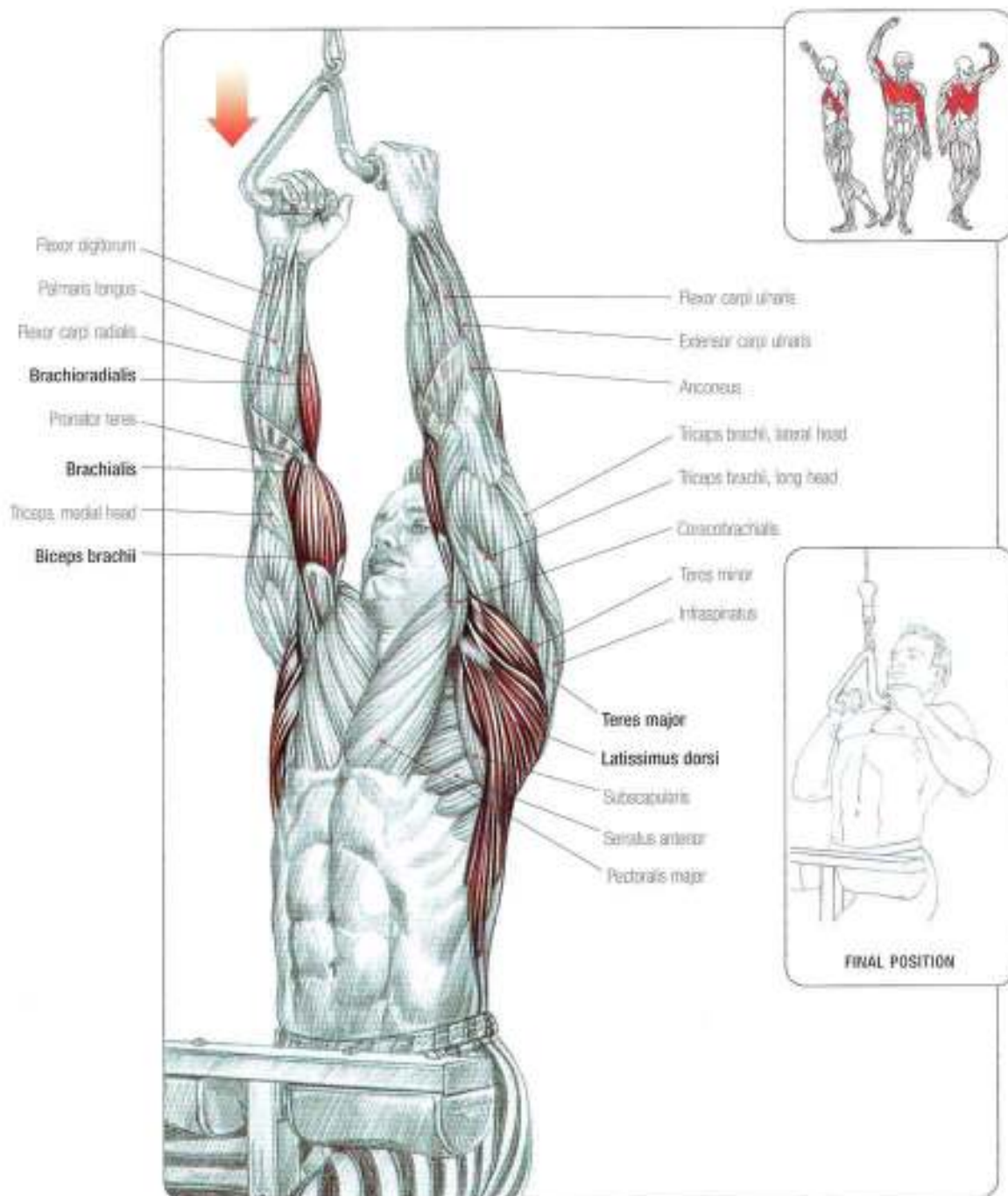

Sit and face the machine with knees positioned under the pads.

- Inhale and bring the handle to the sternum while expanding the chest and leaning slightly back with the torso.
- Exhale at the end of the movement.

This exercise develops the latissimus dorsi and teres major.

When the shoulder blades come together, the trapezius and the posterior deltoid contract.

As with every pulling exercise, the biceps brachii and brachialis contract, and when the palms face each other, the brachioradialis comes into play.

6 STRAIGHT-ARM LAT PULL-DOWNS

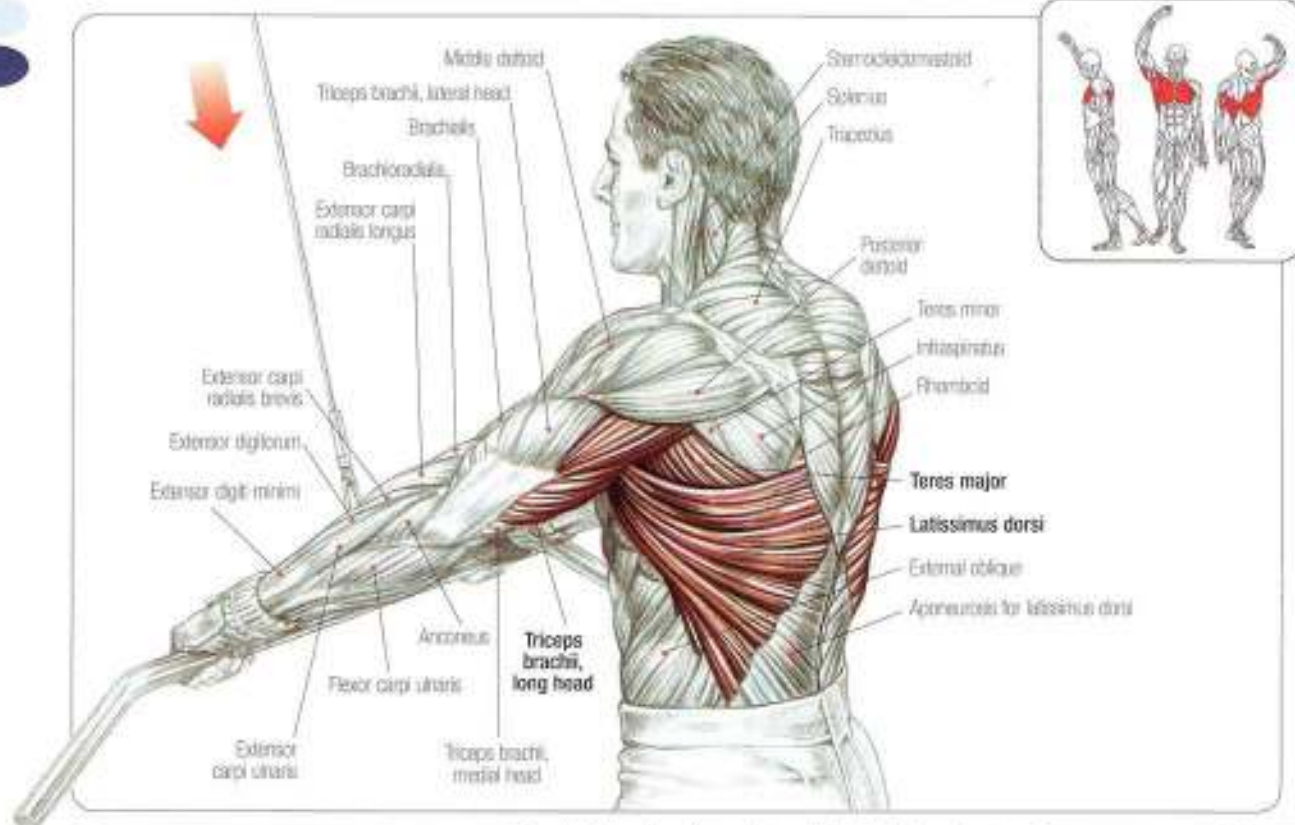

Stand and face the machine with feet slightly apart; grip the bar with an overhand grip, arms extended and shoulder-width apart; fix the back and contract the abdominal core:

- Inhale and bring the bar to the thighs, keeping the arms extended (elbows can be slightly bent).
- Exhale at the end of the movement.

This exercise, which works the latissimus dorsi, strengthens the teres major and the long head of the triceps, which stabilizes the arm-trunk hinge.

Comment: Many swim coaches use this exercise to develop a powerful crawl stroke.



THE MOVEMENT

SEATED ROWS

7

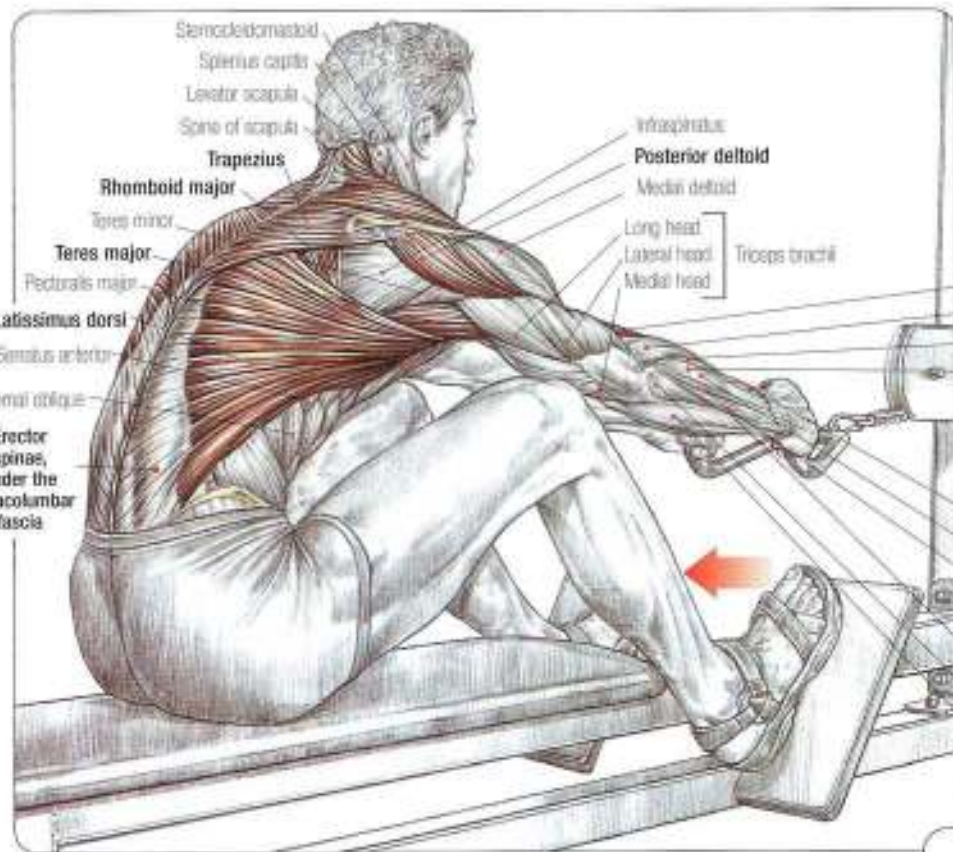

Brachioradialis

Extensor carpi radialis longus
Extensor carpi radialis brevis
Extensor digitorum

Abductor pollicis longus
Extensor pollicis brevis
Extensor carpi ulnaris

Extensor digiti minimi
Anconeus
Flexor carpi ulnaris

Sit facing the machine, feet resting on the foot pad and the torso bent forward. Inhale and bring the handle to the base of the sternum by straightening the back and pulling the elbows back as far as possible. Exhale at the end of the movement and return smoothly to the initial position.

This exercise works the bulk of the back; it focuses the effort on the latissimus dorsi, teres major, posterior deltoid, biceps brachii, and brachioradialis, and at the end of the movement, when the shoulder blades come together, the trapezius and rhomboids.

While raising the chest, the spinal muscles (erector spinae) also contribute.

Allowing the weight to pull you on the return helps develop back flexibility.

Attention: To prevent back injury, never round the back when performing seated rows with heavy weights.



THE MOVEMENT



Variations with a wide bar:

- 1 An underhand grip isolates the inferior portion of the trapezius.
- 2 An overhand grip isolates the posterior deltoid and the middle portion of the trapezius.

8

ONE-ARM DUMBBELL ROWS

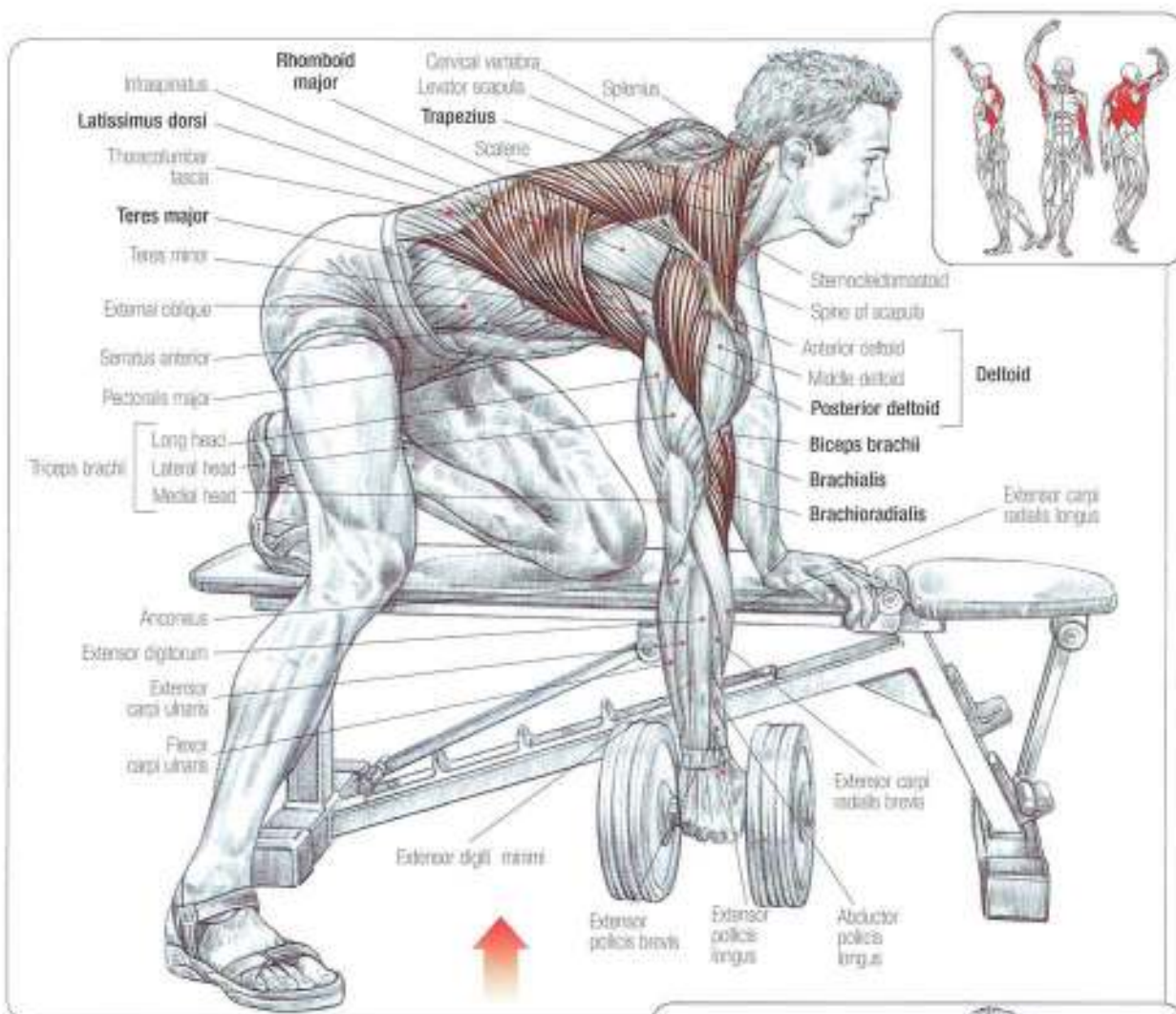

Grasp a barbell with the palm facing in; use the opposite hand and knee on the bench to support the back:

- Inhale and lift the upper arm and elbow as high as possible next to the body with the elbow bent.
- Exhale at the end of the movement.

To maximize the contraction, rotate the torso slightly toward the working side at the end of the row.

This exercise mainly works the latissimus dorsi, teres major, and posterior deltoid, and, at the end of the contraction, the trapezius and rhomboids. The forearm flexors (biceps brachii, brachialis, and brachioradialis) are also used.

FINAL POSITION

BENT ROWS

9

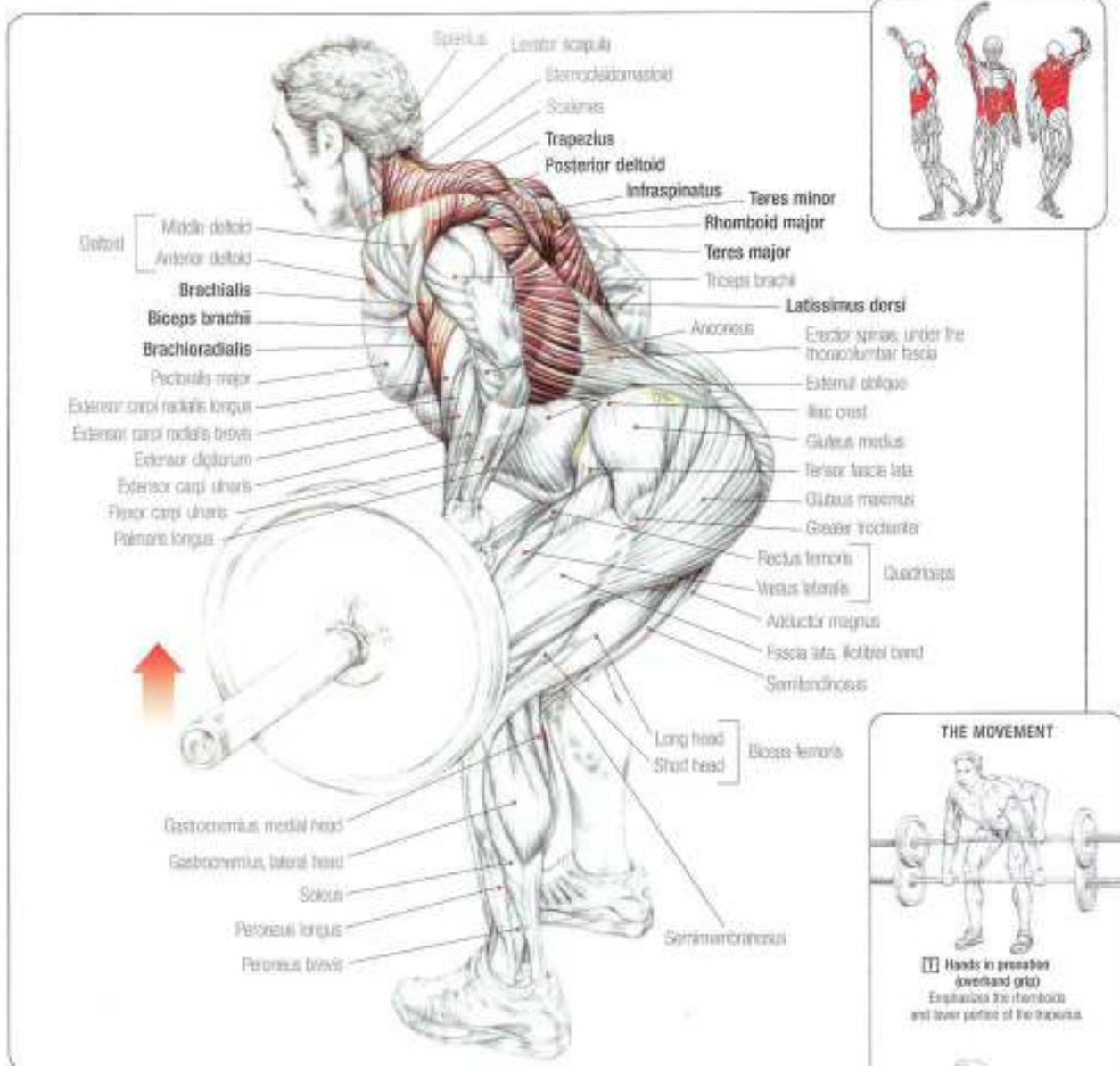

THE MOVEMENT



1 Hands in pronation (overhand grip)
Emphasizes the rhomboids and lower portion of the trapezius.



2 Hands in supination (underhand grip)
Emphasizes the upper portion of the trapezius and the biceps brachii.

Stand with legs slightly bent, grasping the bar with overhand grip and the hands wider than shoulder-width apart. With the back straight, lean forward at the waist 45 degrees, so that the bar is at knee level.

- Inhale and hold the breath during an isometric contraction of the core and pull the barbell up to the chest.
- Return to the initial position and exhale.

This exercise contracts the latissimus dorsi, teres major, posterior deltoid, and the forearm flexors (biceps brachii, brachialis, brachioradialis). When the shoulder blades come together, the rhomboids and trapezius contract.

The forward lean of the torso uses the spinal muscles in an isometric contraction.

Varying the hand position in width and grip (overhand or underhand) along with changing the angle of the torso allows you to work the back from a variety of angles.

Attention: To prevent injury, never round the back during this exercise.



10

FREESTANDING T-BAR ROWS

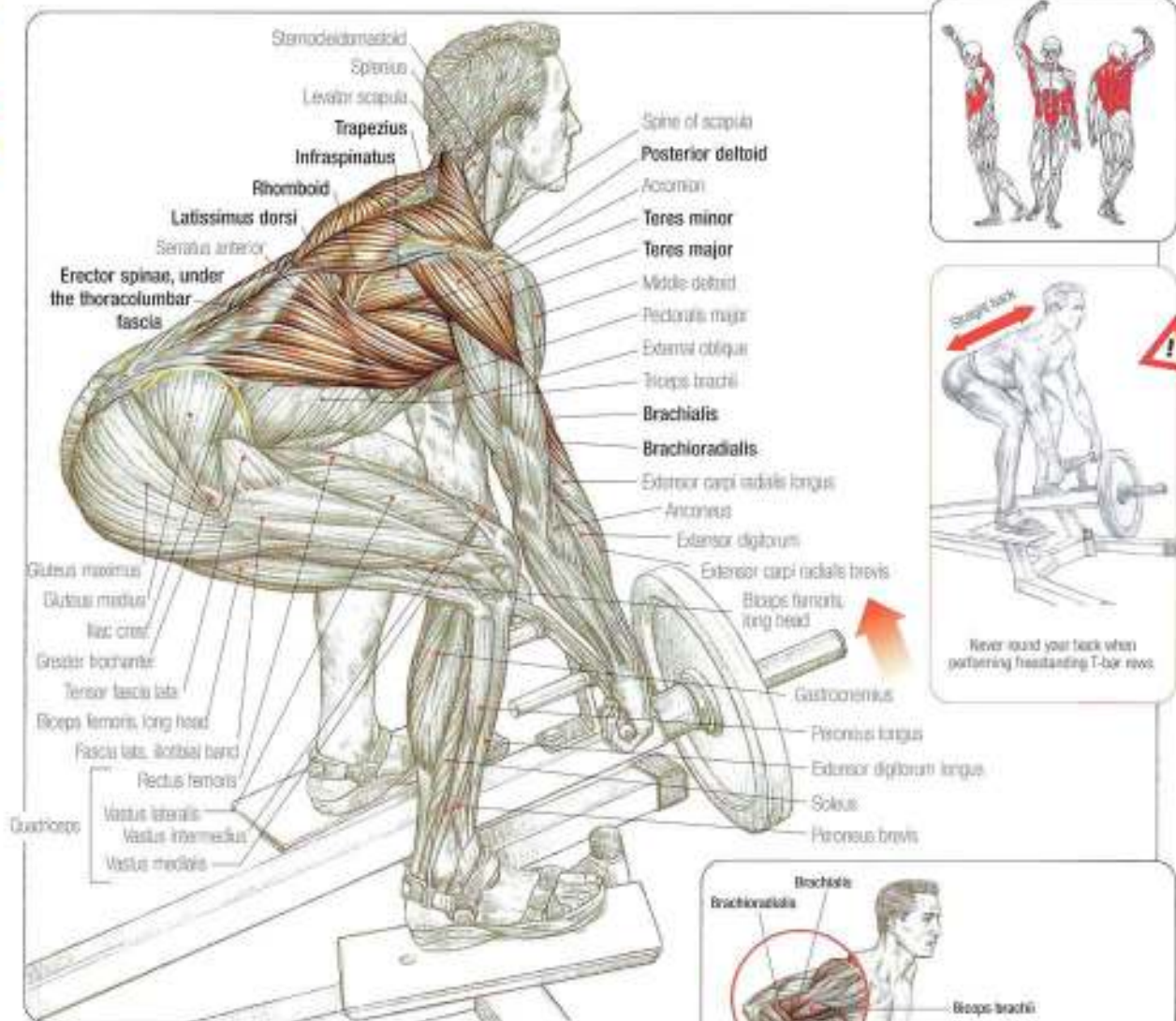

Straddle the bar with the legs slightly bent, leaning forward with a flat back about 45 degrees. Grasp the bar with an overhand grip:

- Inhale and raise the bar to the chest.
- Exhale at the end of the movement.

This exercise is similar to bent rows and allows you to concentrate on working your back because you do not have to focus too much effort on positioning.

This exercise uses mainly the latissimus dorsi, teres major, infraspinatus, rhomboids, trapezius (mainly the middle portion), and the flexors of the forearm.

The forward lean isolates the abdominal and spinal muscles in isometric contraction.

Using a supinated (underhand) grip transfers some of the effort to the triceps brachii and the upper portion of the trapezius at the end of the pull.

Some machines are equipped with parallel handles that allow a grip between pronated and supinated, which contracts the brachioradialis more intensely.



T-BAR ROWS WITH ABDOMINAL SUPPORT

11

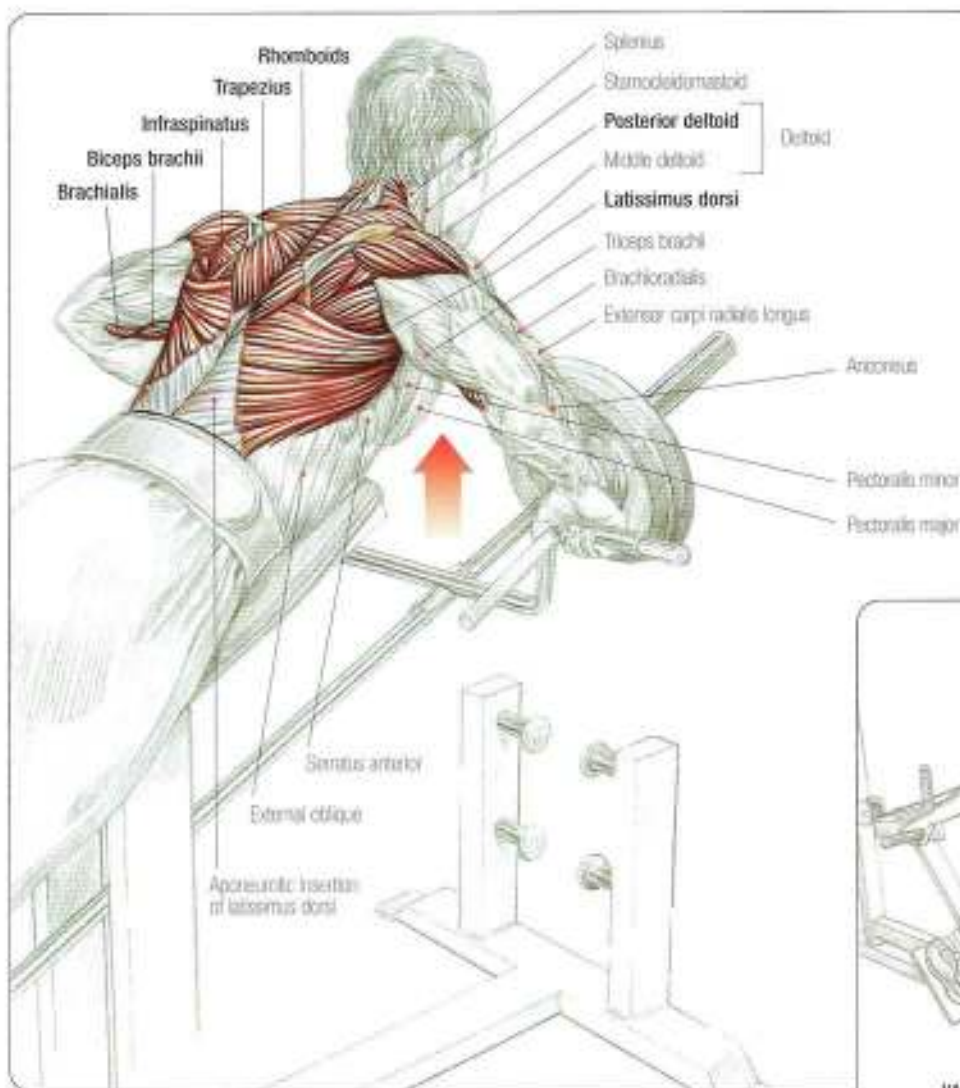

VARIATION AT A MACHINE
REPRODUCING THE MOVEMENT
AS PERFORMED AT A T-BAR

- Inhale and bring the bar to the chest with an overhand grip.
- Exhale at the end of the movement.

This exercise is similar to bent rows and allows you to concentrate on working your back because you do not have to focus too much effort on positioning.

It mainly uses the latissimus dorsi, teres major, posterior deltoid, arm flexors, trapezius, and rhomboids.

Some machines are equipped with an abdominal support, which eliminates the work of the abdominal and spinal muscles. However, when using heavy weights, the rib cage is compressed against the abdominal-support pad, which interferes with breathing and makes the exercise painful to perform.

Comment: A pronated (overhand) hold shifts some of the effort to the biceps brachii and the upper portion of the trapezius at the end of the pull.

12 STIFF-LEGGED DEADLIFTS

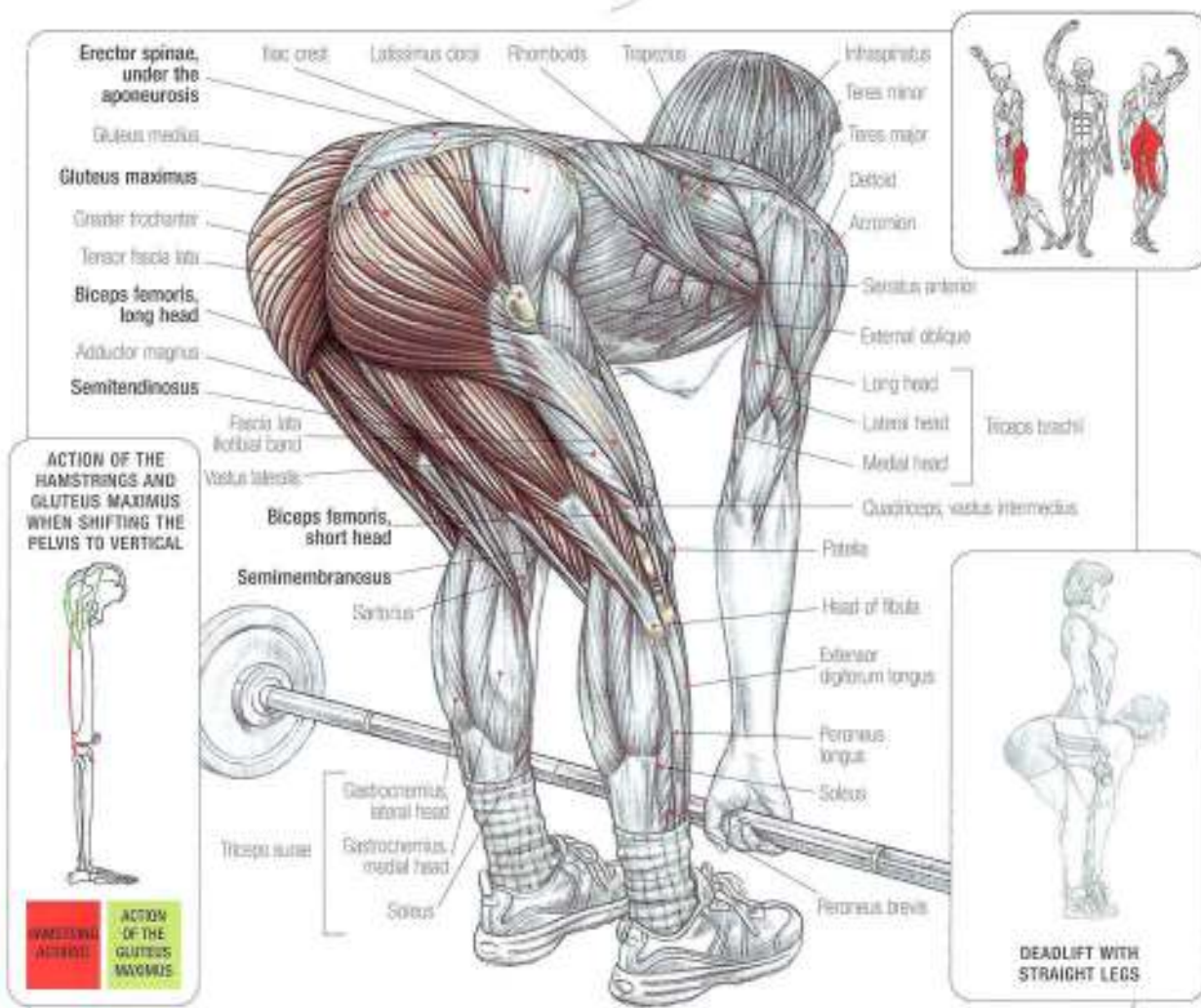

Stand with the feet slightly apart in front of the bar as it rests on the ground:

- Inhale and bend forward at the waist with the chest forward, back arched, and legs as straight as possible.
- Grasp the bar with an overhand grip. Keeping the arms relaxed, stand up straight by rotating the hips. Keep the abdominal muscles tight and a slight arch in the back for support.
- Exhale out at the end of the movement.
- Bend forward and return to the initial position, but without returning the bar to the floor.

To avoid injury, keep the back straight.

This exercise contracts the deep spinal muscles on either side of the spinal column that straighten the spine. Straightening the torso by tilting the pelvis from front to back contracts the gluteus maximus and hamstrings (except the short head of the biceps femoris).

Deadlifting from the ground with extended knees stretches the back of the thighs.

To increase the intensity, stand on a box so that the feet are higher than the bar on the ground.

Comment: To stretch the hamstrings, perform the stiff-legged deadlift with very light weights. The greater the weight, the more the gluteal muscles take over from the hamstrings to straighten the pelvis to vertical.



SUMO DEADLIFTS

13

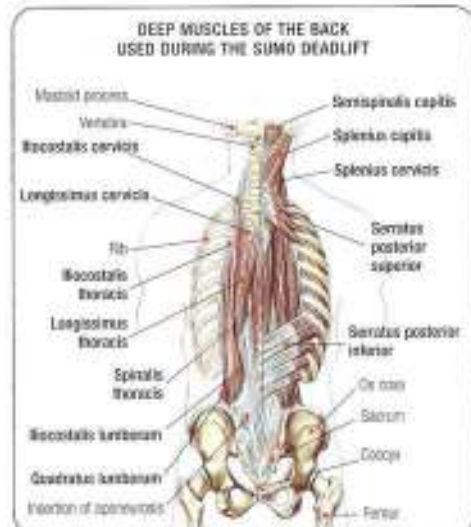
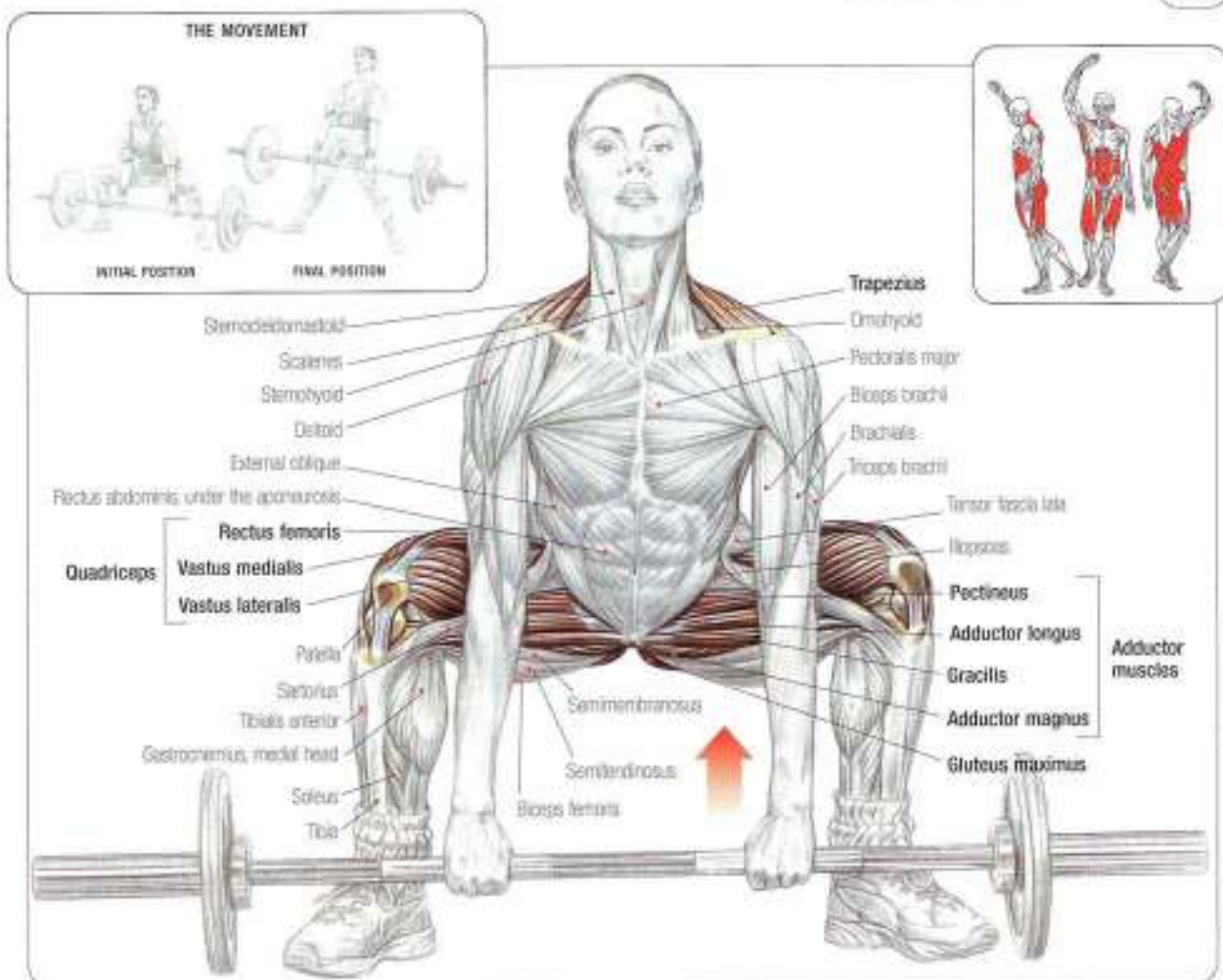

Stand facing the bar, with legs wider than shoulder-width apart and toes pointing out in line with the knees:

- Inhale and bend the legs until the thighs are horizontal to the ground; grasp the bar with an overhand grip about shoulder-width apart. If you are lifting very heavy weights, use a reverse grip (grasping the bar with one overhand and one underhand grip) to keep the bar from rolling.
- Hold your breath and contract the core, slightly round the back, and extend the legs, bringing the torso vertical and pulling the shoulders back.
- Exhale at the end of the movement.
- Return the bar to the ground holding your breath and never round your back.

The difference between this and the classic deadlift is that this exercise works the quadriceps and adductor muscles intensely. Because the pelvis is not as tilted, it works the back less.

Comment: When beginning the movement, slide the bar along the shins. High reps (10 maximum) with light weights strengthen the lumbar region and work the thighs and the gluteal muscles.

When using heavy weights, perform this exercise with great caution to prevent injuries to the hip joints, adductor group of the thighs, and the lumbosacral junction. The sumo deadlift is one of the three power-lifting movements.



14 DEADLIFTS

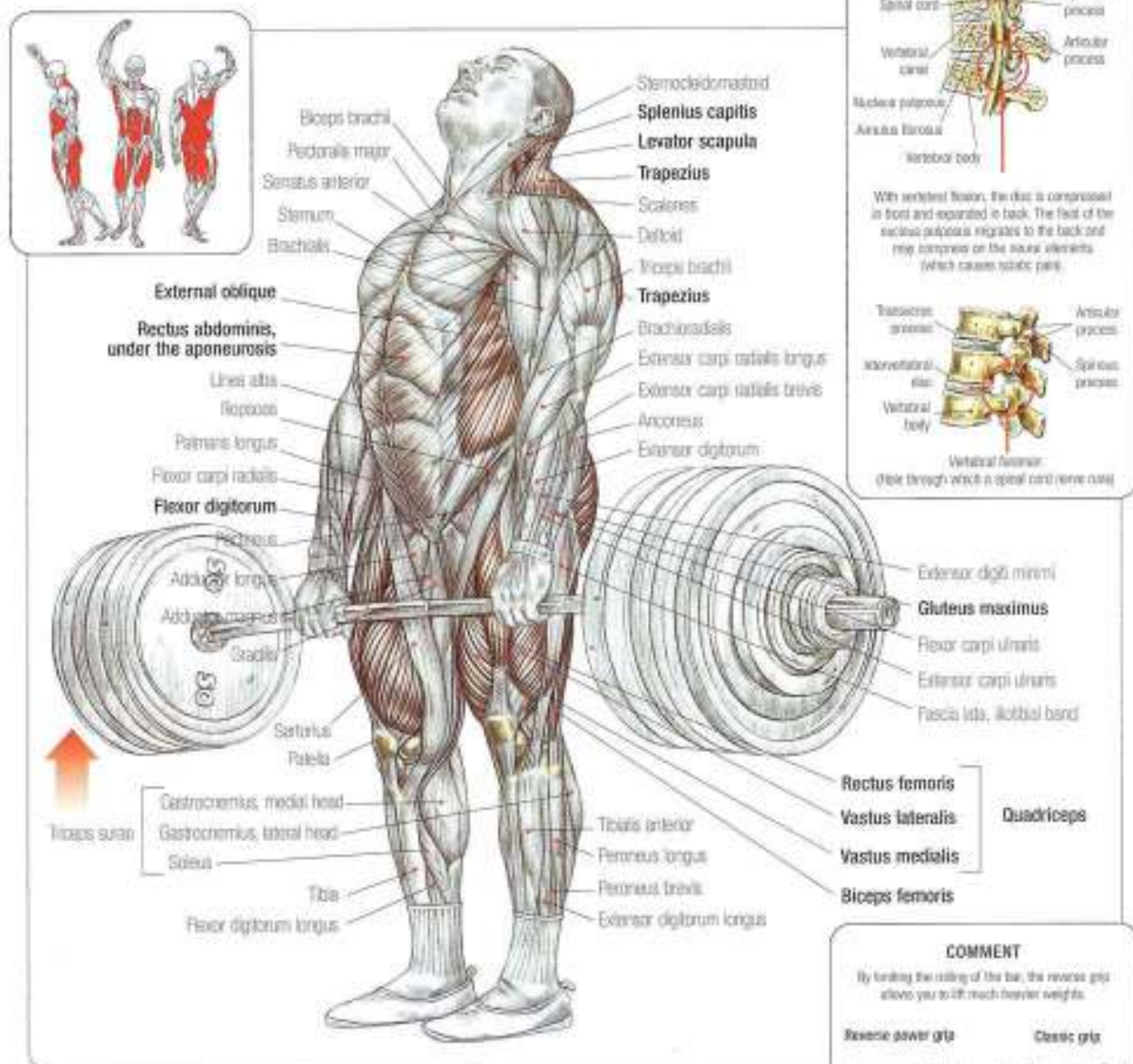

Stand facing the barbell, legs slightly apart with the abdominal muscles contracted and the back slightly arched. Bend the knees until the thighs are horizontal with the floor. This position will vary depending on the flexibility at the ankles and your physical structure. (The thighs will be horizontal for someone with short femurs and arms. The thighs will be above than horizontal for someone with long femurs and arms.) Grasp the barbell with extended arms in an overhand grip a little wider than shoulder-width apart (reversing the grip of one hand—one overhand and one underhand—keeps the bar from rolling, which allows you to use much heavier weights):

- Inhale, hold the breath, and contract the abdominal muscles and low back and raise the bar by straightening the legs and allowing the bar to slide up the shins. When the bar reaches the knees, straighten the torso while straightening the legs.
- Exhale at the end of the effort.

Throughout the exercise, never straighten your back.

This exercise works nearly every muscle in the body and is effective for developing the lumbosacral and trapezius muscles. It also works the gluteal muscles and quadriceps intensely.

The deadlift, along with the bench press and the squat, make up the exercises in power-lifting competitions.

COMMENT

By locking the rolling of the bar, the reverse grip allows you to lift much heavier weights.

Reverse power grip

Classic grip



No matter what the exercise, as soon as heavy weights are involved, it is essential to create a "block."

1. Expanding the chest and holding a deep breath fills the lungs, which supports the rib cage and prevents the chest from collapsing forward.
2. Contracting the abdominal muscle group supports the core and increases the intra-abdominal pressure, which prevents the torso from collapsing forward.
3. Finally, arching the low back by contracting the lumbar muscles positions the spinal column in extension.

These three actions together are referred to as blocking, which keeps you from rounding the back (vertebral flexion). A rounded back when lifting heavy weights can cause a herniated disc.



BICEPS BRACHII TENDON TEAR

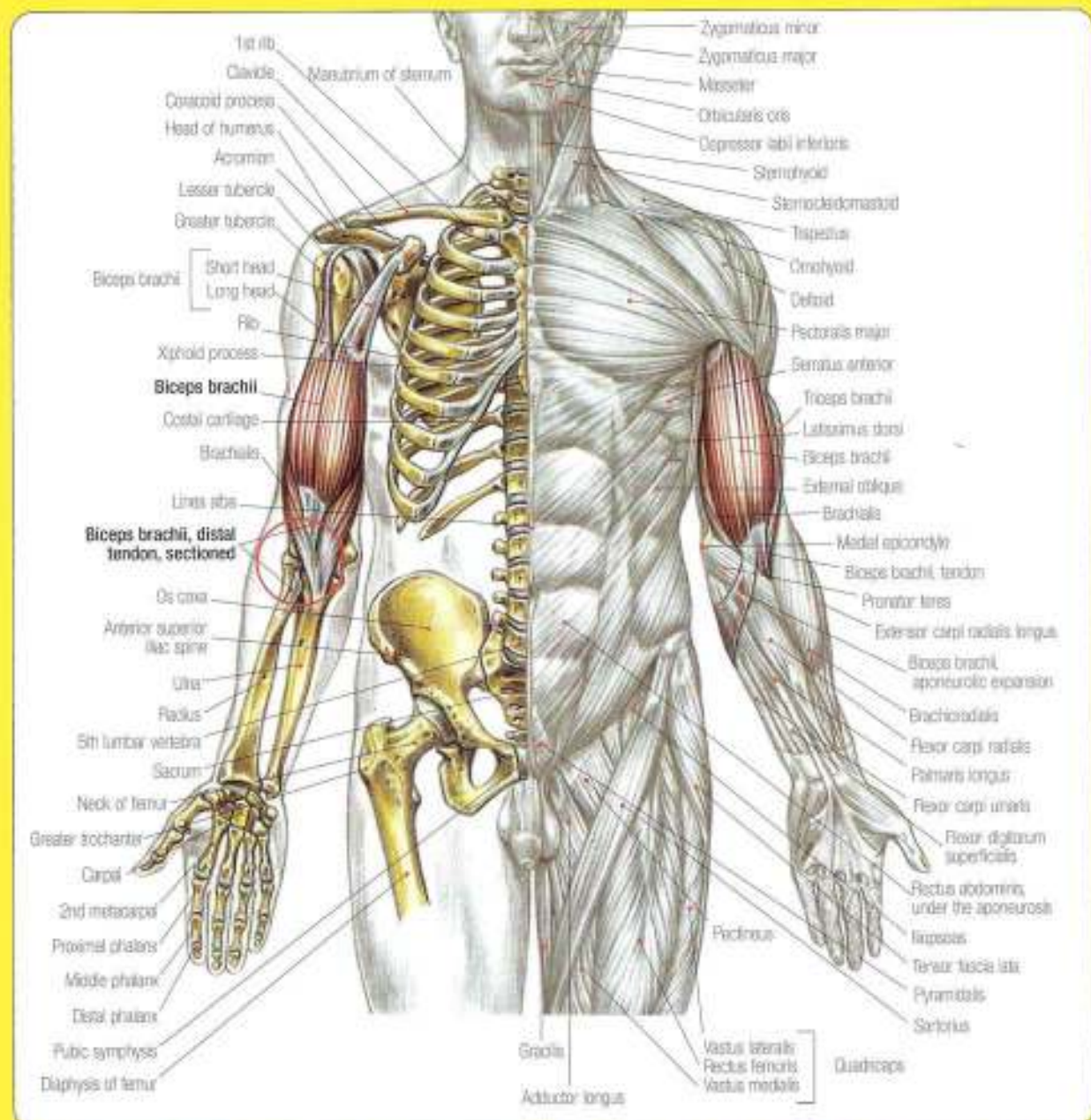

Tearing the long head of the biceps brachii is by far the most common serious sport-related biceps injury.

Generally, it occurs in a muscle, already weakened by tendinitis, after a sudden backward movement of the arm, e.g., during a throw. This movement is relatively common in baseball, tennis, and any sport involving a throwing action, but it also occurs in the snatch in weightlifting. During this motion, tension is suddenly placed on the long head of the biceps brachii, most often where its tendon passes through the bicipital groove of the humerus.

Weightlifting, specifically the deadlift, with heavy weights can cause another characteristic biceps brachii injury.

A common practice when using heavy weights in the deadlift that prevents the bar from rolling in the hands is to use a reverse grip (one overhand grip and one underhand grip).

This technique, although usually safe, can in rare instances cause the tearing or the pulling away of the inferior tendon of the biceps brachii where the muscle inserts onto the humerus.

During the positive phase of the deadlift, the effort is mainly exerted by the muscles of the legs and gluteal muscles, the back, and the abdominal muscles. The arms hang down, completely extended and relaxed.

Unfortunately, the slight shortening caused by contracting either head of the biceps brings the hand into supination (the biceps being the strongest supinator), which with extra heavy weights may cause complete rupture of the tendon at the radius.

This injury occurs at the distal attachment because as the arms hang next to the body, the proximal tension is divided between the short and long heads of the biceps brachii whereas, distally, only one tendinous insertion supports the tension. Compared to other tendon tears such as the pectoralis major or the adductors of the thigh in which the pain is unbearable and stops the athlete from continuing, the pain of a biceps tendon tear is relatively mild despite the seriousness of the actual injury.

In competitive power lifting, athletes have continued their lift despite the biceps tendon tear incurred during that lift.

After the accident the diagnosis is obvious: swelling caused by hemorrhaging appears in the forearm. But what is most striking is the appearance of the biceps brachii, which becomes ball-shaped at the upper arm close to pectoralis major and the deltoid, revealing the brachialis muscle lower down.

Despite the tear, the brachialis, brachioradialis, extensor carpi radialis longus and brevis, and pronator teres muscles can still flex the arm, just not as strongly. Supination of the forearm becomes much more of a problem because the end range of this movement relies only on the supinator muscle.

If this injury is not immediately treated with surgery to reattach the biceps tendon onto the radius, irreversible retraction of the muscle will occur with fibrous change. And although moving the arm will still be possible, there will be permanent loss of strength in flexion and supination. It is possible to prevent this injury by regularly working the biceps, not to develop the muscle, but to strengthen its tendon. For this reason add forearm flexion isolations using a bar in a series of "cheats" by leaning the chest back to give the bar a boost. If practiced regularly, this technique reinforces the distal tendon of the biceps by the tension it places on it. Nevertheless it must be performed carefully without rounding the back to avoid injury.

Pectoralis major
Deltoid
Biceps brachii,
sectioned and retracted
Triceps brachii
Brachialis

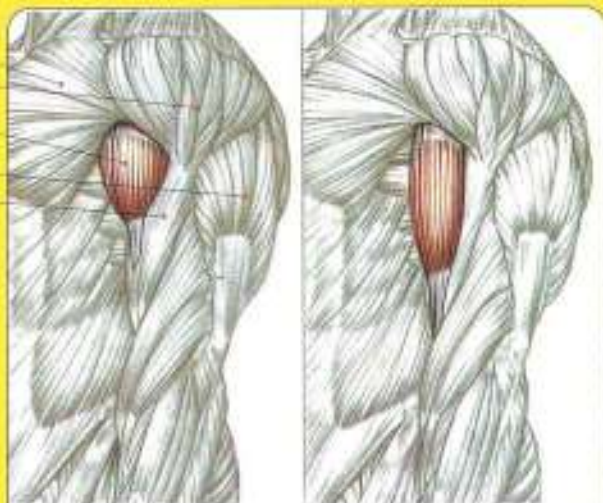

BICEPS BRACHII MUSCLE
RETRACTED WITH TEARING
OF ITS DISTAL TENDON

NORMAL BICEPS BRACHII MUSCLE



TYPICAL APPEARANCE OF AN UNTREATED
DISTAL BICEPS TENDON TEAR

If, after tearing the distal tendon of the biceps brachii, surgery to reattach it to the radius is not performed quickly, permanent retraction and atrophy of the muscle will occur.



BICEPS TENDON ON THE ARM
OF THE SUPINATED HAND
CAN TEAR DURING A HEAVY DEADLIFT



LOW BACK PAIN

Back pain is the most common problem of the lumbar spine region.

Generally, it is not serious and is most often caused by the shortening of the small, deep vertebral muscles that attach to the transverse processes.

If, during a poorly executed rotation or extension of the spine, one of these muscles is overstretched or is torn, it will automatically shorten along with its neighboring muscles and the superficial erector spinae. The back muscles cramp in pain; however, this cramping limits movement that otherwise might tear or increase the tearing of the small deep muscle.

This general shortening of a portion of the back muscles often disappears when the small deep muscle heals. But sometimes the back pain becomes entrenched, and even after the muscles heal, the local shortening can last several weeks and in some people for years.

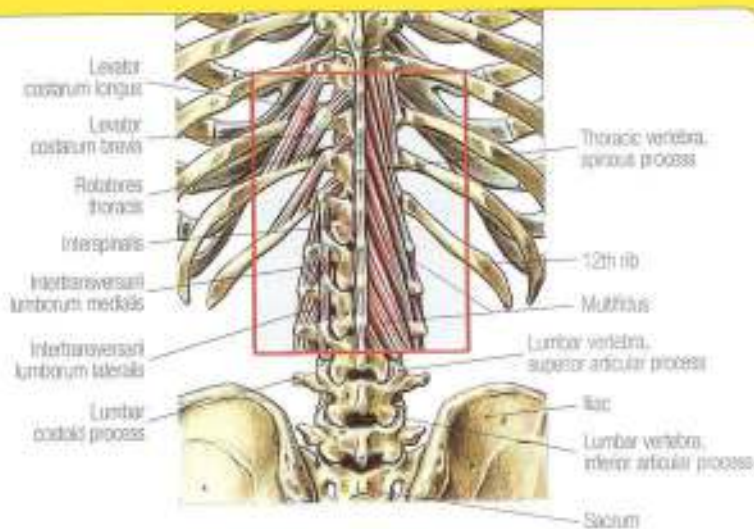

SMALL DEEP MUSCLES OF THE BACK

Comment: Although not serious in and of itself, lumbago, which is a painful contracture of the back muscles, can be part of more serious vertebral injuries such as herniated discs, tears in the paravertebral muscles and ligaments, and fractures.



SHOULD YOU ARCH YOUR BACK?

SHOULD YOU ARCH YOUR BACK?

For people without vertebral problems, arching the back during an exercise is not risky. In fact, with movements such as the squat (page 46) or the deadlift (page 132), where the back tends to round, arching the back can prevent injury. However, for some people arching the back during an exercise can be very dangerous.

- For people suffering from congenital spondylolysis (incomplete fusing of the vertebral arch), putting the lumbar spine in extension can cause the vertebra to slide (spondylolisthesis), which may cause serious nerve compression and lead to sciatica.
- For people who are not fully grown or people experiencing osteoporosis, extending the lumbar spine may lead to spondylolysis because of fractures in the vertebral arch. This fracture in the posterior anchoring system of the vertebra may allow the vertebra to slide forward and seriously compress the neural elements (which leads to sciatica).

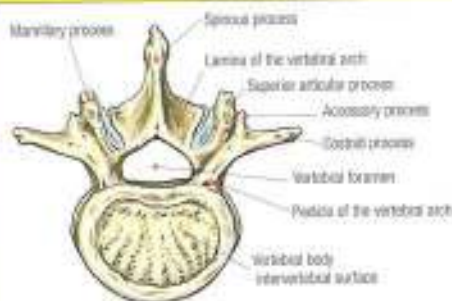

LUMBAR VERTEBRA FROM ABOVE

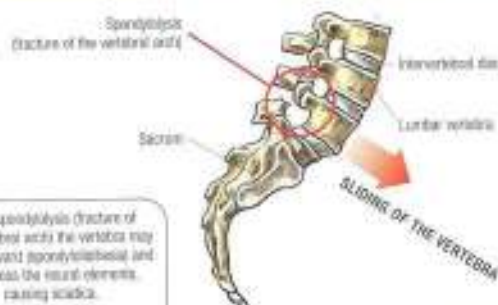

BACK EXTENSIONS

15

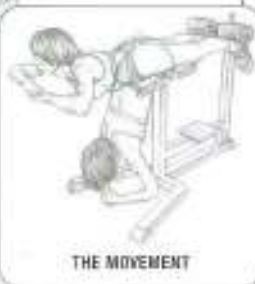
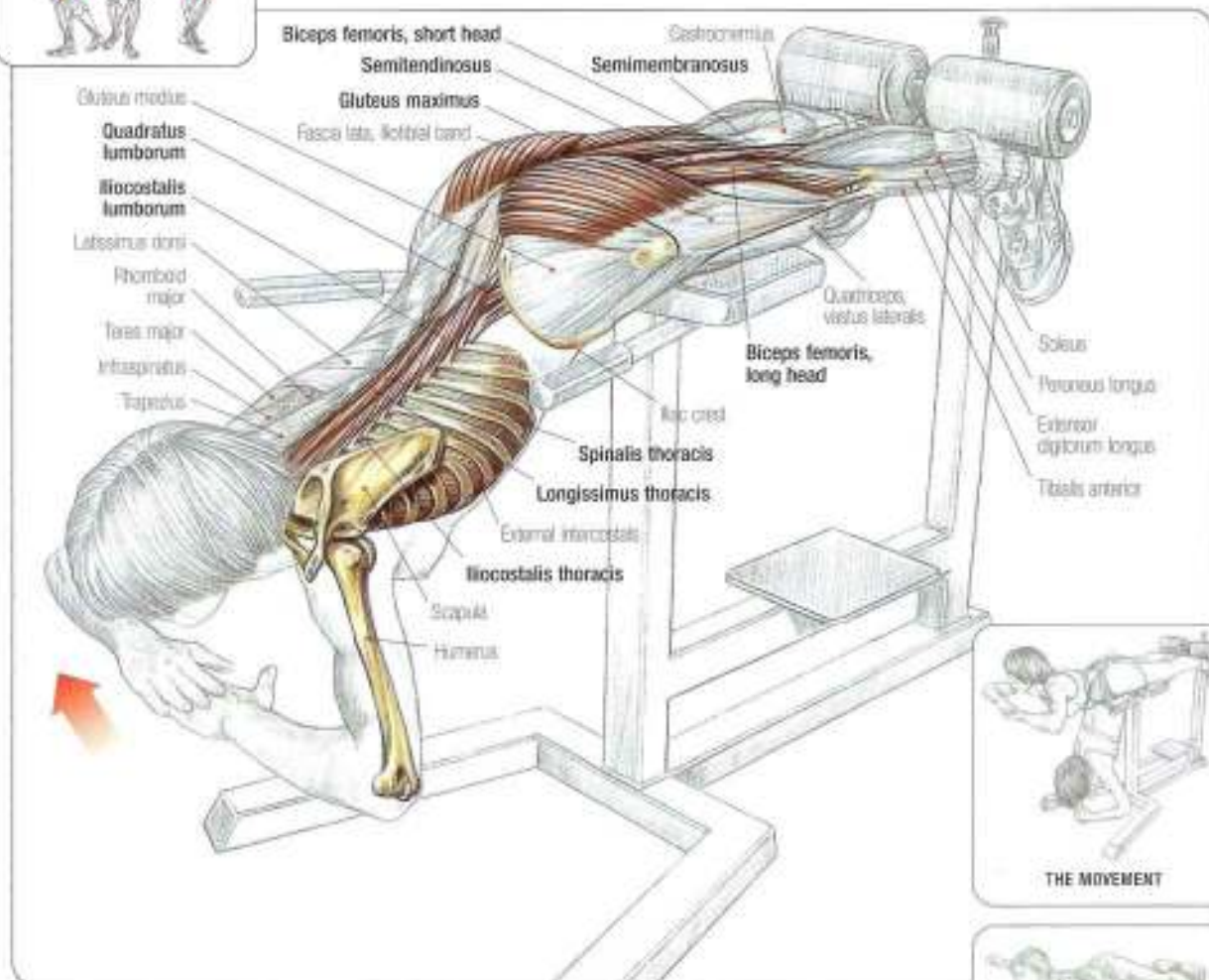

Lie facedown on a Roman chair and place the ankles under the roller pads. Because the axis of flexion passes through the coxofemoral joints, the pubic bone should not rest on the support pad.

- With the torso bent forward, extend the back to horizontal. Raise the head and continue into hyperextension by arching the lumbar spine. This must be performed carefully to protect your low back.

This exercise mainly develops the group of paraspinous erectors of the spine (iliocostales, longissimus thoracis, spinalis thoracis, splenius, and semispinalis capitis) and quadratus lumborum and, to a lesser degree, the gluteus maximus and the hamstrings except for the short head of the biceps femoris. Complete flexion of the torso develops the flexibility of the lumbosacral mass. Supporting the pelvis on the bench, so that the axis is displaced to the back of the body, focuses the movement completely at the lumbosacral level but less intensely given the range of motion and the greater power of the lever arm.

To increase the intensity, sustain the horizontal position of the torso at the end of the extension for a few seconds. Using an incline bench makes this exercise easier for beginners to execute.

Variations

- Performing the torso extension with a bar on the shoulders stabilizes the upper back, which focuses the effort on the lower part of the erector spinae muscles.
- The back extension machine allows you to focus on the lumbosacral mass of the spinal muscles (see page 88, Torso Extensions at a Machine).
- To increase the intensity, perform the exercise while holding a weight to the chest or behind the neck.

16 TORSO EXTENSIONS AT A MACHINE

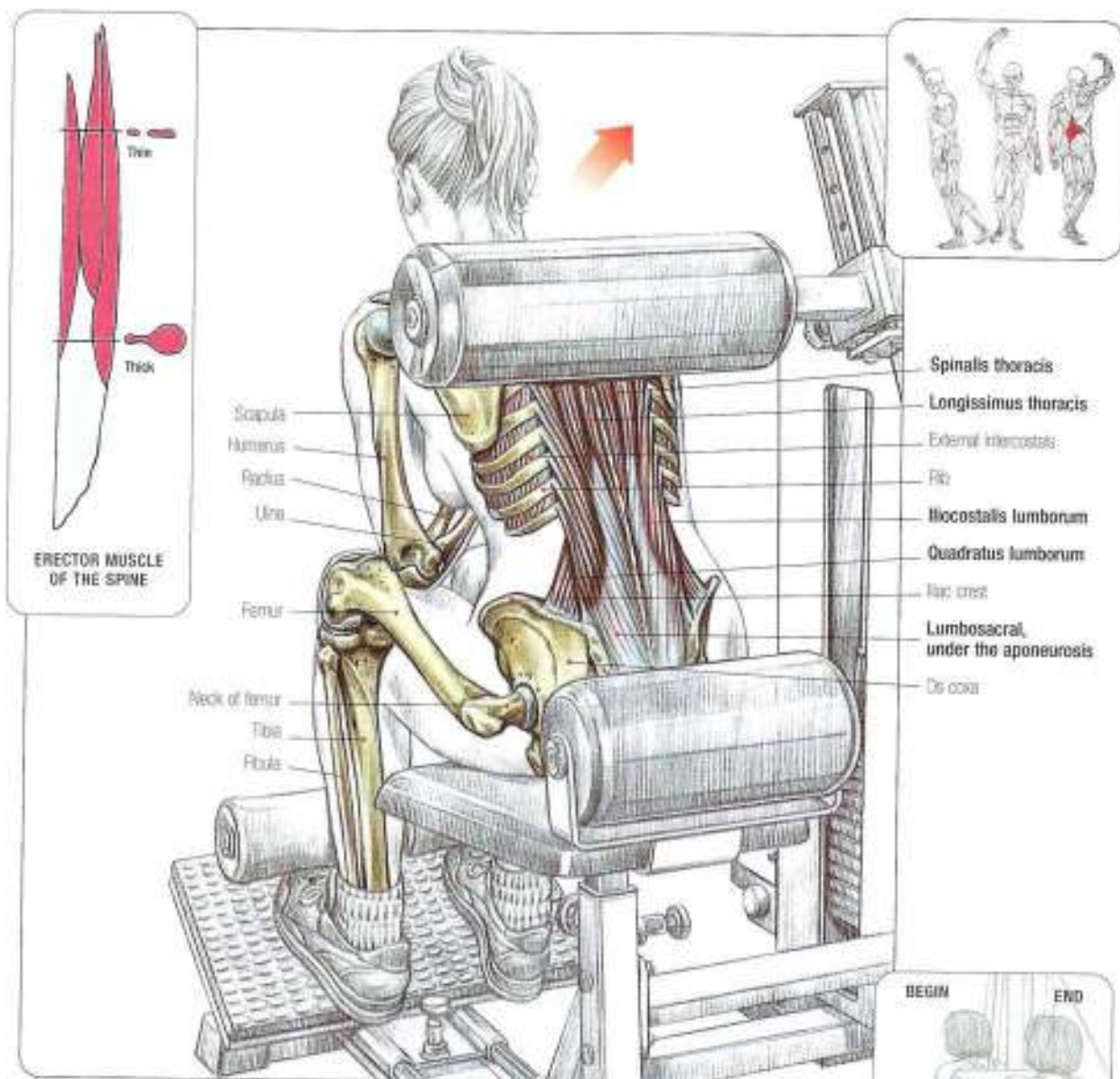

Sit at the machine, leaning the torso forward and the pad of the machine at shoulder-blade (scapula) level:

- Inhale and press back, straightening the torso as much as possible.
- Return slowly to the initial position while exhaling and begin again.

This exercise works the erector muscles of the spine, focusing the effort on the low back, specifically the lumbosacral mass of the spinal muscles.

This exercise is excellent for beginners. Done in sets of 10 to 12 repetitions, it develops the strength to progress to more technically demanding exercises for the back.

To perform this exercise with heavier weights, reduce the number of repetitions in the set.

Because the machine regulates the range of motion and the weight, the number of repetitions may vary during the same session.

Example: Two series of 15 repetitions with moderate weights and complete range of performance followed by two series of 7 repetitions with more weights and reduced range.



UPRIGHT ROWS

17

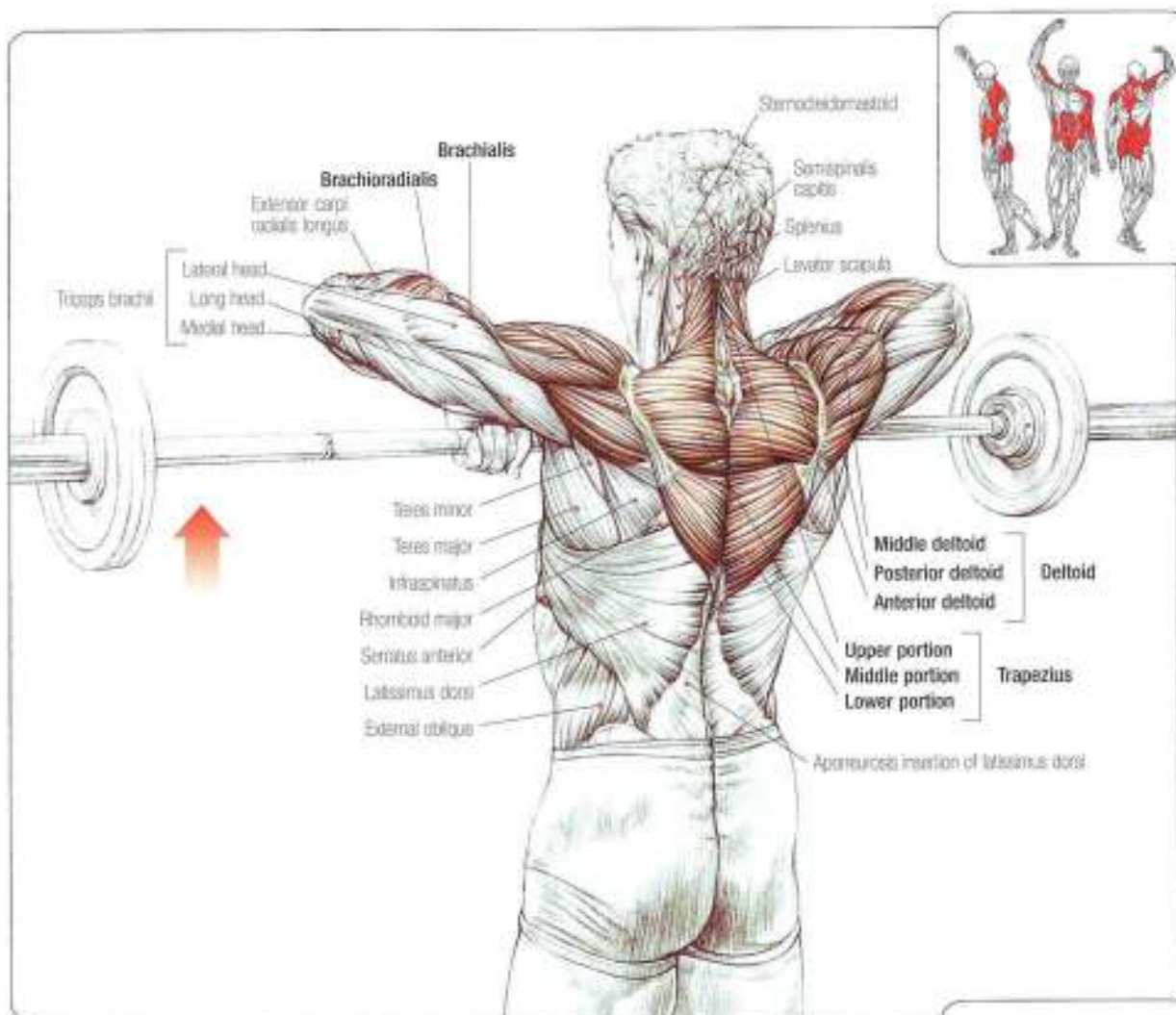

Stand with the legs slightly apart, keeping the back straight and grasping the barbell with an overhand grip. The grip should be hand width or slightly wider:

- Inhale and pull the barbell up along the front of the body to the chin, raising the elbows as high as possible.
- Exhale and lower the barbell with a controlled movement.

This exercise mainly uses the superior portion of the trapezius as well as the deltoid, levator scapula, biceps brachii, brachialis, muscles of the forearm, abdominal muscles, gluteal muscles, and lumbosacral group.

A wider grip uses the deltoid more than the trapezius.



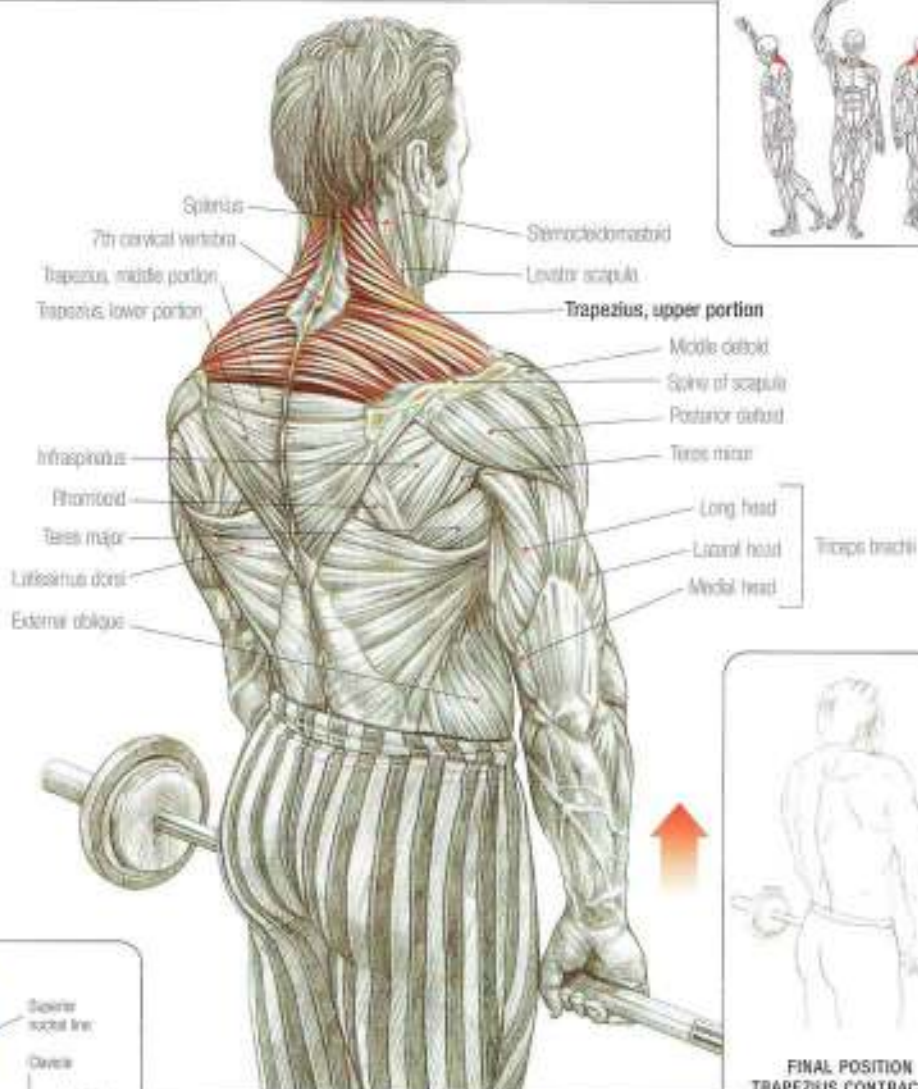

TRAPEZIUS

Stand with the legs slightly apart and face the bar that is either on the ground or on a stand:

- Grasp the bar with an overhand grip, with the hands slightly wider than shoulder-width apart, or use a reverse grip if the weight is heavy.
- Shrug the shoulders keeping the arms relaxed, back straight, and abdominal muscles contracted.

This exercise develops the upper portion of the trapezius, mainly its occipital-clavicular fibers, and the levator scapulae.

Comment: Use a reverse grip when working with heavy weights. To balance the work on the trapezius, change the hands with each set. For example, perform one set with the right hand overhand and the left hand underhand. Switch on the following set.

DUMBBELL SHRUGS

19

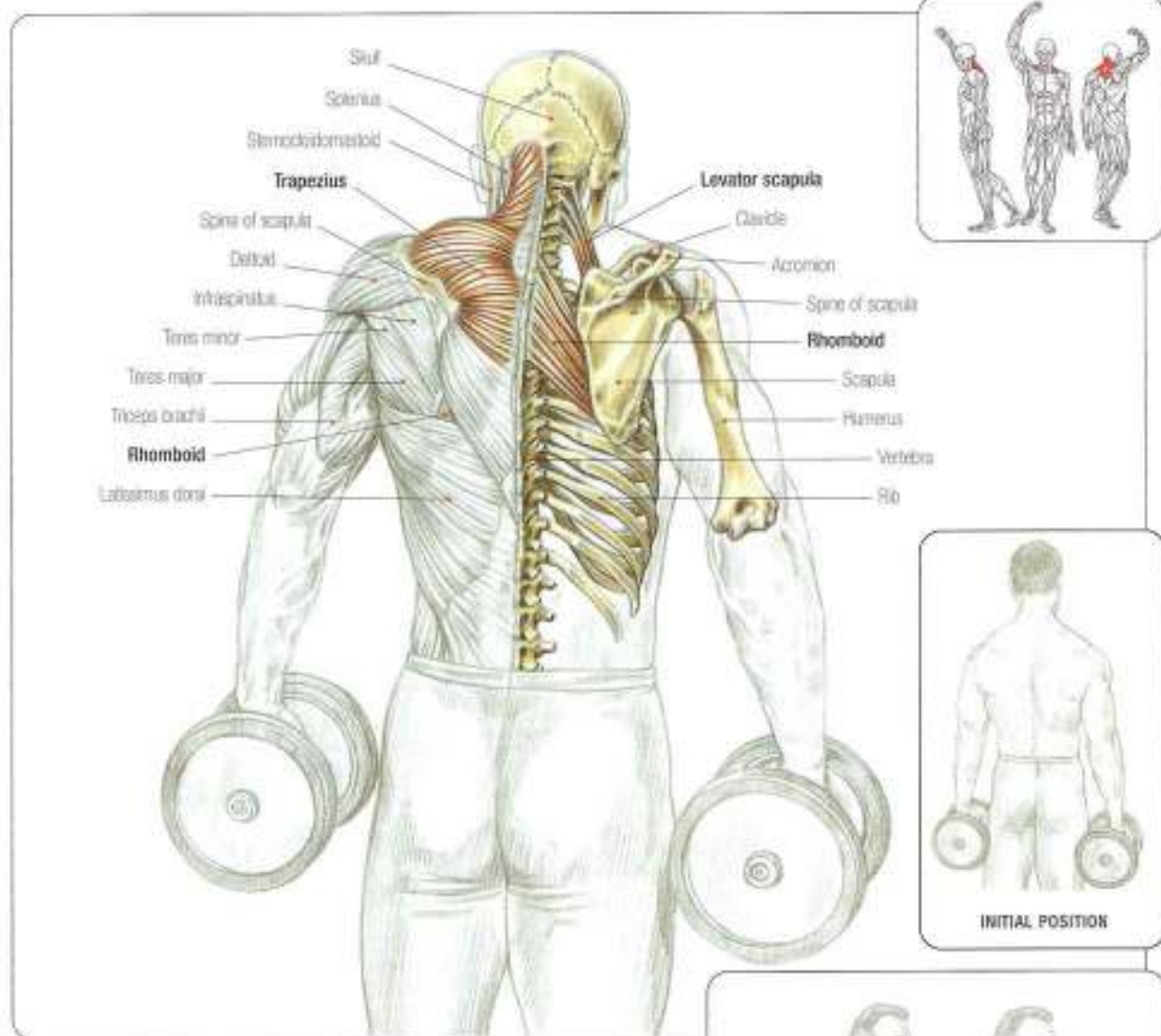

Stand with the legs slightly apart, head upright or slightly flexed forward, and arms relaxed at the sides gripping a dumbbell in each hand:

- Shrug the shoulders with an anterior to posterior rotation.
- Return to the initial position.

This exercise contracts the superior, or clavicular, portion of the trapezius, the levator scapulae, and the middle portion of the trapezius and the rhomboids when squeezing the shoulder blades together and rotating the shoulders to the back.

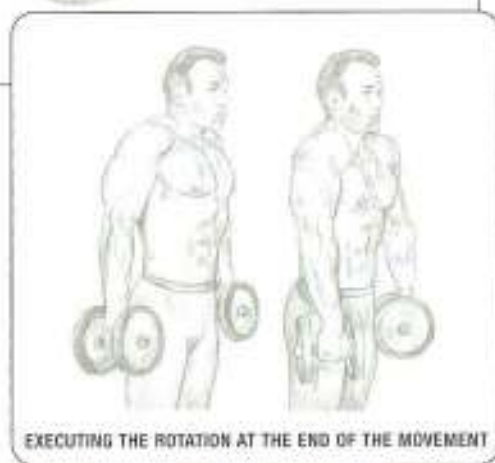
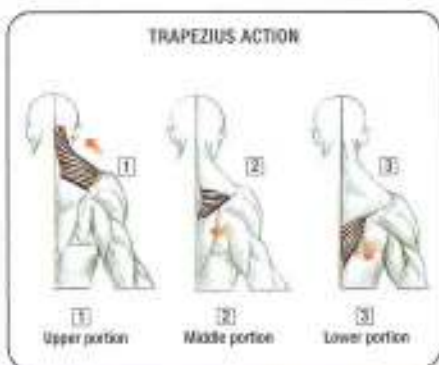

Comment: It is impossible to rotate the shoulders when using heavy weights.

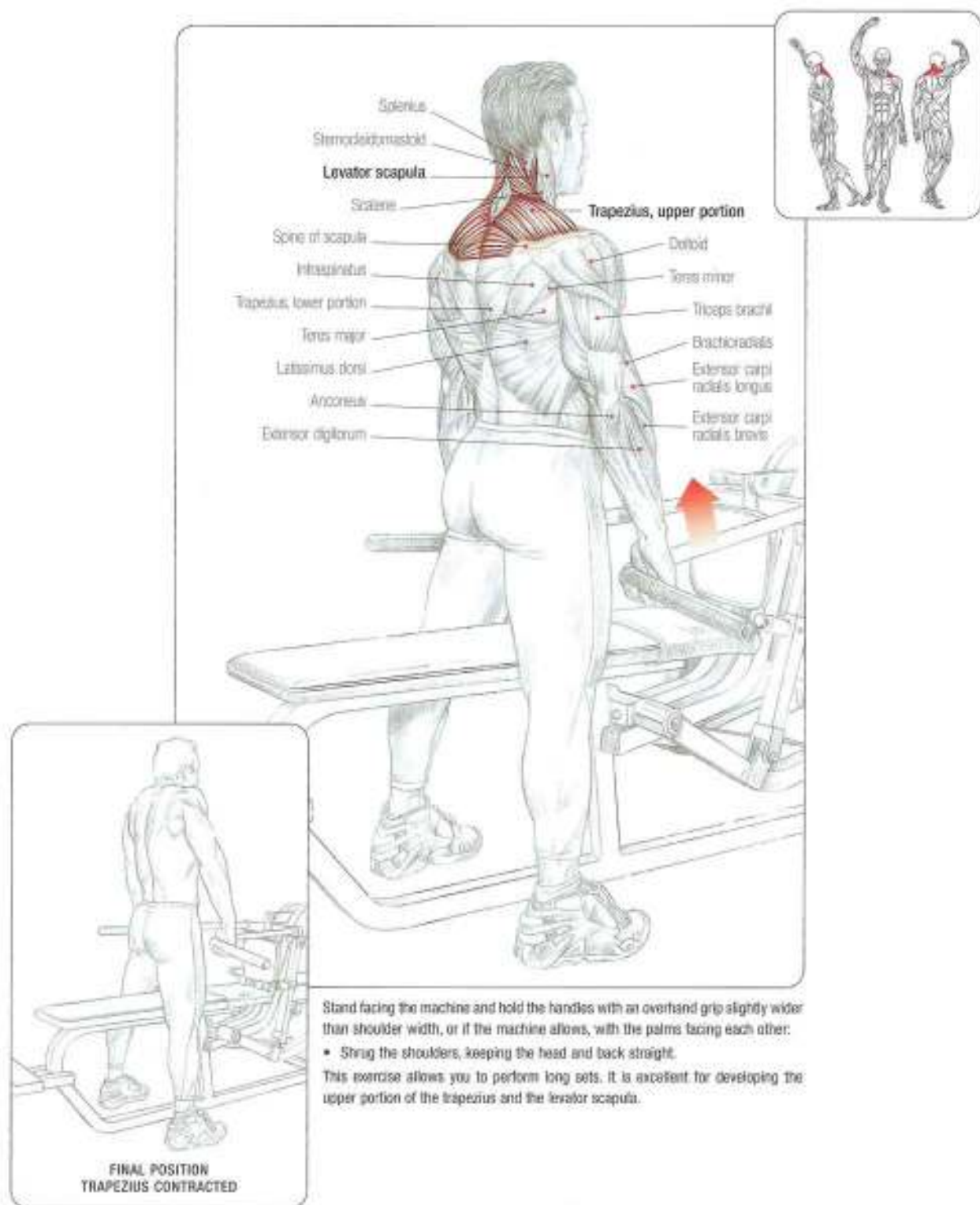

Stand facing the machine and hold the handles with an overhand grip slightly wider than shoulder width, or if the machine allows, with the palms facing each other:

- Shrug the shoulders, keeping the head and back straight.

This exercise allows you to perform long sets. It is excellent for developing the upper portion of the trapezius and the levator scapula.

5 LEGS



1 DUMBBELL SQUATS	94
2 FRONT SQUATS	95
3 SQUATS	96
4 POWER SQUATS	98
+ DISC HERNIATION	99
5 ANGLED LEG PRESSES	100
6 HACK SQUATS	101
7 LEG EXTENSIONS	102
8 LYING LEG CURLS	103
9 STANDING LEG CURLS	104
10 SEATED LEG CURLS	105
+ HAMSTRING MUSCLE TEARS	106
11 GOOD MORNINGS	107
12 CABLE ADDUCTIONS	108
13 MACHINE ADDUCTIONS	109
14 STANDING CALF RAISES	110
15 ONE-LEG TOE RAISES	111
16 DONKEY CALF RAISES	112
17 SEATED CALF RAISES	113
18 SEATED BARBELL CALF RAISES	114

1 DUMBBELL SQUATS

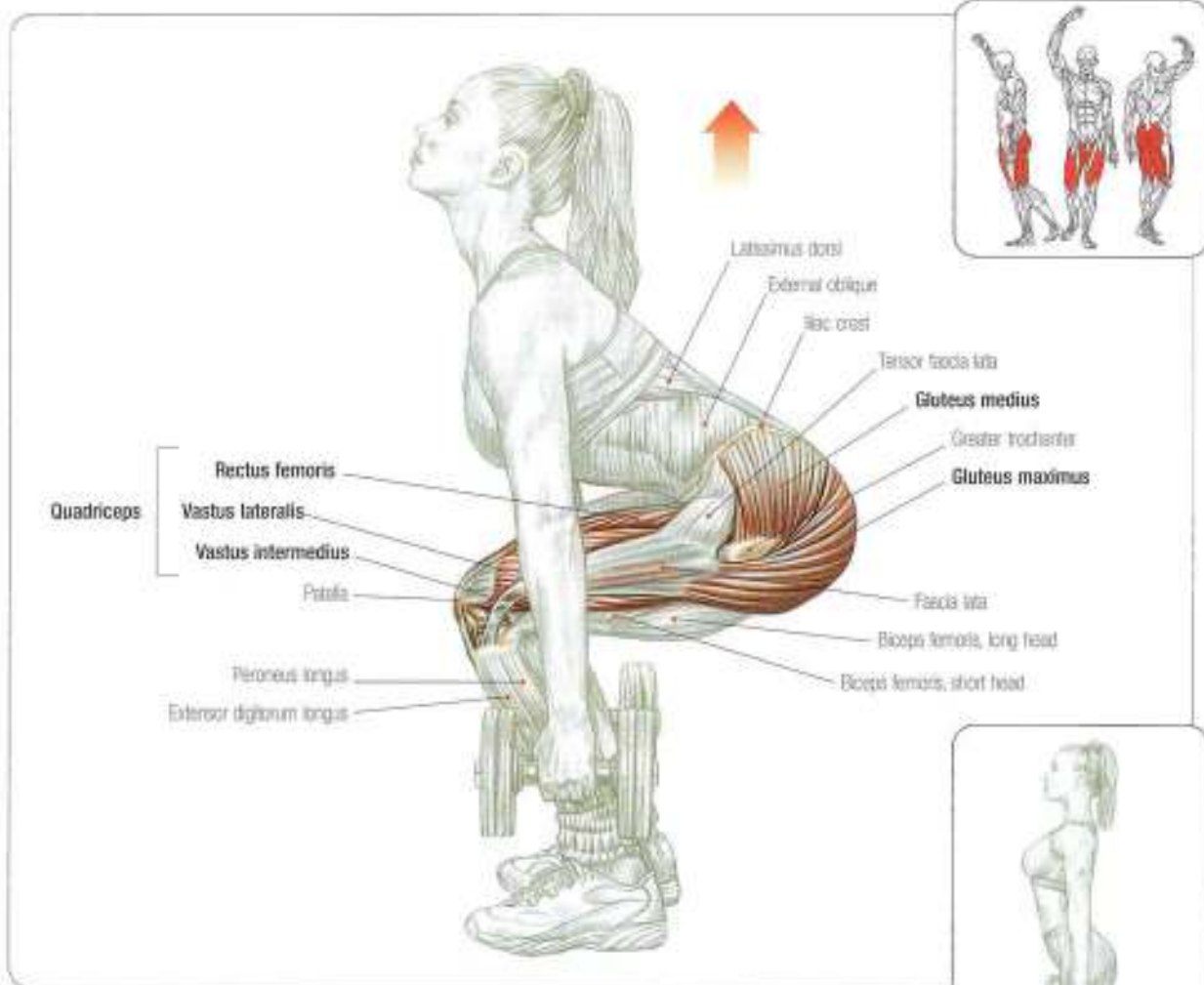

Stand with the feet slightly apart, a dumbbell in each hand and the arms relaxed, looking straight ahead:

- Inhale, slightly arch the back, and bend the knees.
- When the thighs reach horizontal, extend the legs to return to the initial position.
- Exhale at the end of the effort.

This exercise mainly works the quadriceps and the gluteal muscles.

Comment: There is no point in working with heavy weights. Working with moderate weights in sets of 10 to 15 repetitions provides the best results.



INITIAL POSITION

FRONT SQUATS

2

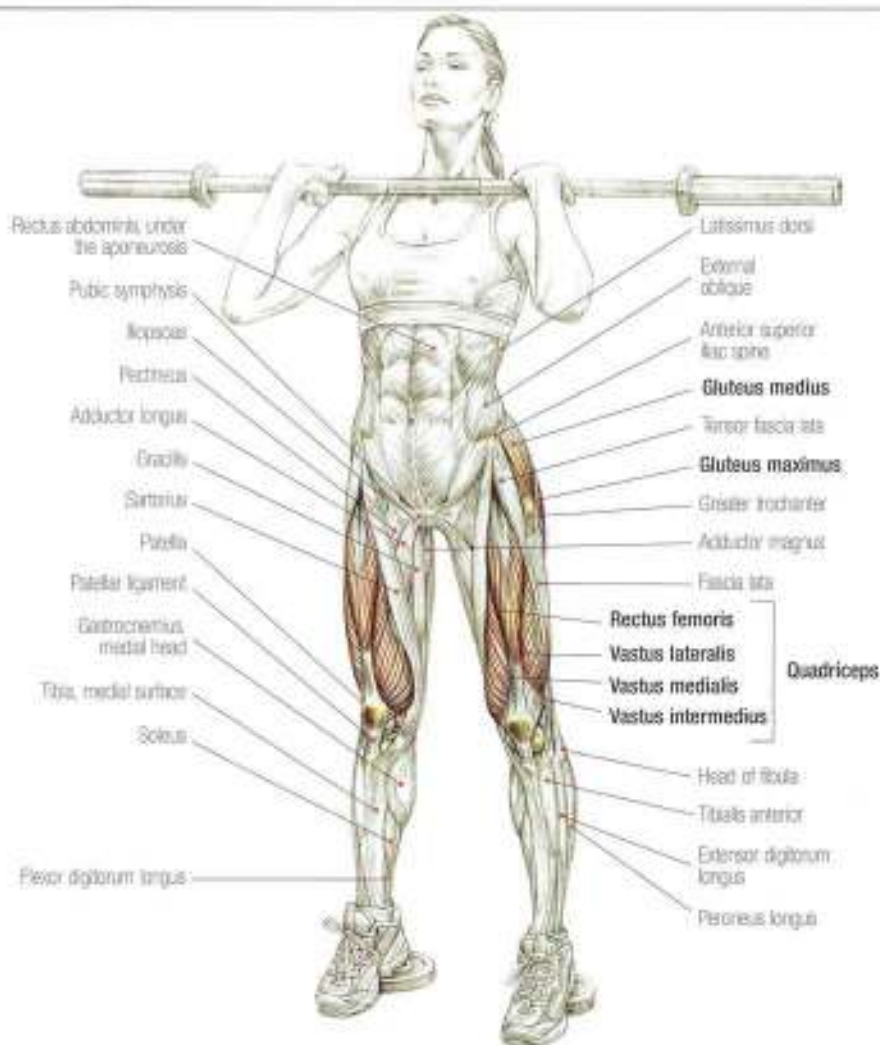

THE MOVEMENT



Leveling the thighs by bending the knees while the legs are held by equipment focuses a major part of the work on the quadriceps muscles.

Stand with the legs about shoulder-width apart, holding the bar with an overhand grip as it rests on the upper pectoral muscles and the anterior deltoid.

- Inhale deeply to maintain intrathoracic pressure, which prevents the torso from collapsing forward, slightly arch the low back, contract the abdominal core, and bend the knees to lower the thighs horizontal to the floor.
- Return to the initial position and breathe out at the end of the movement.

Stick out the chest and to raise the elbows as high as possible to prevent the barbell from sliding forward.

Even though the barbell is in front, keep the back upright and don't lean the torso forward. To make the exercise easier, place blocks under the heels.

This type of squat focuses a greater part of the effort onto the quadriceps and is performed with lighter weights than the classic squat. This exercise contracts the gluteal muscles, hamstring, abdominal core, and the erector spinae. This is a movement frequently used in weight training because it corresponds perfectly with the work the thighs do at the end of a snatch.



CORRECT POSITION



INCORRECT POSITION



3 SQUATS

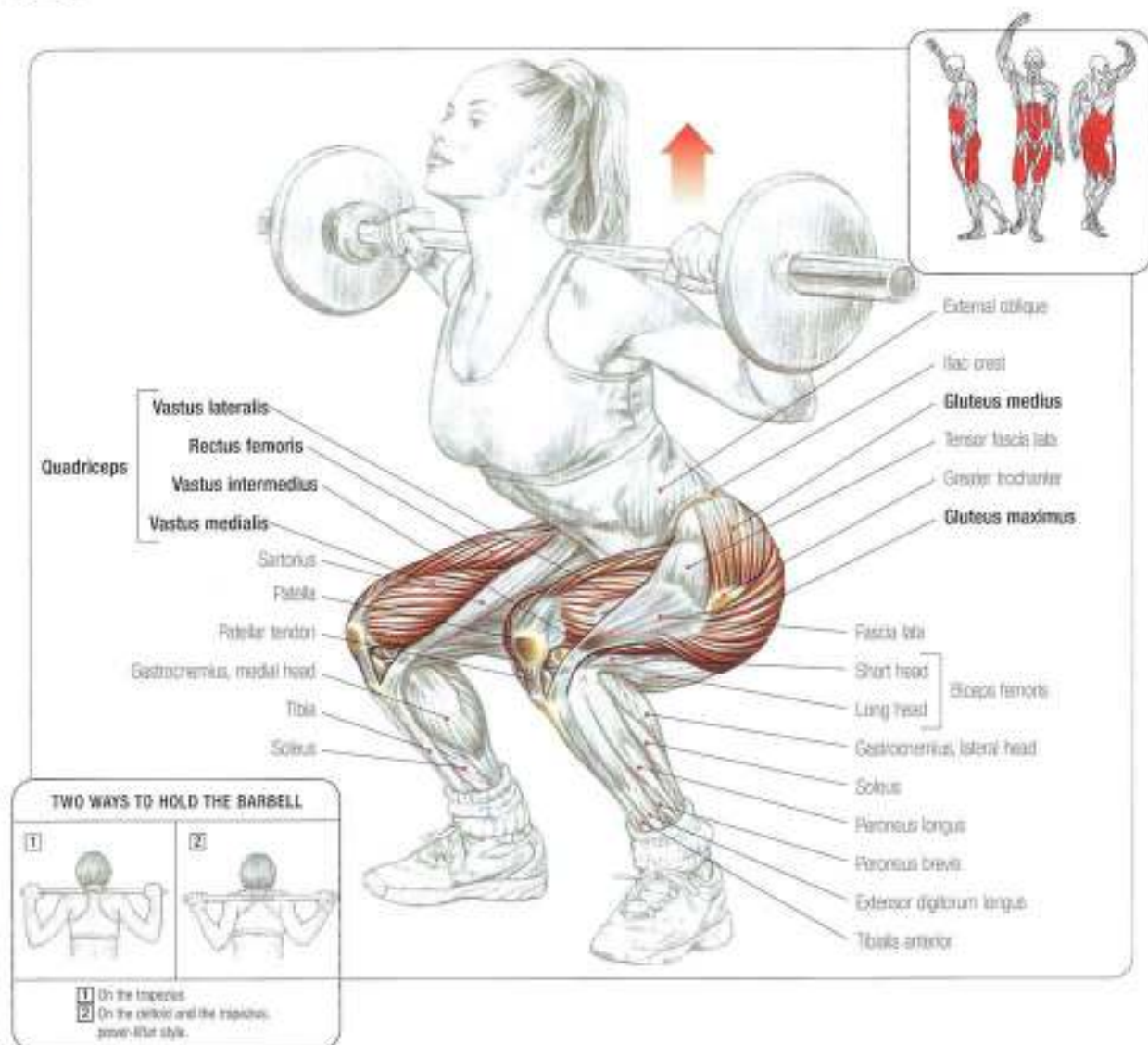

The squat is the number one bodybuilding movement: It uses nearly the entire muscular system, and it also works the cardiovascular system. It helps develop thoracic expansion, and therefore, respiratory capacity.

- With the barbell resting on a stand, slide under the bar and place it on the trapezius a bit higher than the posterior deltoid. Grasp the bar firmly with the hands at a comfortable width and the elbows back.
- Inhale deeply (to maintain the intrathoracic pressure, which will prevent the torso from collapsing forward), slightly arch the back by rotating the pelvis forward, contract the abdominal core, look straight ahead, and remove the barbell from the stand.
- Step back one or two steps and stop with both feet parallel to each other (or toes pointing slightly outward) and about shoulder-width apart. Bend forward from the hips (the axis of flexion should pass through the coxofemoral joints) and avoid rounding the back in order to prevent injury.

- When the thighs are horizontal to the floor, straighten the legs and lift the torso to return to the initial position.
- Exhale at the end of the movement.

The squat mainly works the quadriceps, gluteal muscles, adductor group, erector spinae, abdominal muscles, and the hamstrings.

Comment: The squat is one of the best exercises for developing the shape of the buttocks.

TORSO ANGLE BASED ON PHYSICAL DIFFERENCES

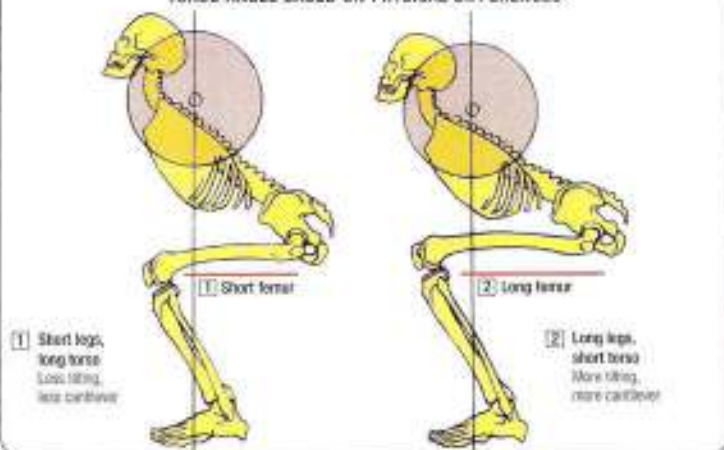

Variations:

- People with rigid ankles or long femurs can place a block under their heels to keep from tilting the torso too much. This variation isolates the quadriceps.
- Lowering the bar onto the posterior deltoid increases the leverage of the back, which helps you lift heavier weights. This technique is essential for power lifters.
- The squat can be performed at a frame, which keeps you from tilting the torso and lets you focus on the quadriceps.

FOOT PLACEMENT IN THE SQUAT

When executing the classic squat, that is, with the feet approximately shoulder-width apart, you must place the feet properly. They should be parallel or slightly pointed to the outside. However, you must take into consideration your unique physical structure and make adjustments as necessary to ensure that the feet are in line with the knees. For example: if you naturally walk with the feet pointed out, perform the squat with the feet pointed out.

1 CORRECT POSITIONS

When executing squats, hold the back straight.

Given the variations in each person's physical structure (different leg lengths and ankle flexibility) and the variations in technique (width of stance, use of heel blocks, barbell higher or lower), the tilt of the torso will vary; however, the lean should start at the hips.

2 INCORRECT POSITION

Never round the back when executing squats.

This mistake is responsible for most lumbar spine injuries, especially herniated discs.

To feel the working of the gluteal muscles, lower the thighs to horizontal.

1-2-3 NEGATIVE PHASE

4 COMPLETE SQUAT

To feel the working of the gluteal muscles even more, lower the thighs past horizontal. However, this technique can only be performed by people with flexible ankles or short femurs. Furthermore, you must perform the complete squat carefully and avoid the tendency to round the low back, which can lead to serious injury.

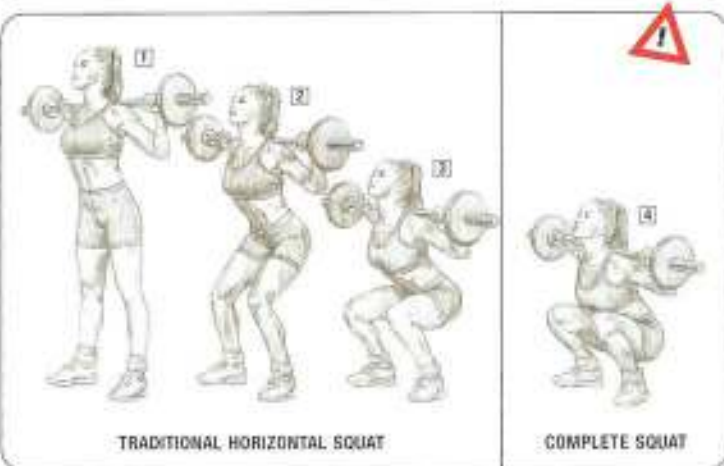

No matter what the exercise, as soon as heavy weights are involved, it is essential to create a "block."

1. Expanding the chest and holding a deep breath fills the lungs, which supports the rib cage and prevents the chest from collapsing forward.
2. Contracting the abdominal muscle group supports the core and increases the intra-abdominal pressure, which prevents the torso from collapsing forward.
3. Finally, arching the low back by contracting the lumbar muscles positions the spinal column in extension.

These three actions together are referred to as blocking, which keeps you from rounding the back (vertebral flexion). A rounded back when lifting heavy weights can cause a herniated disc.

4

POWER SQUATS

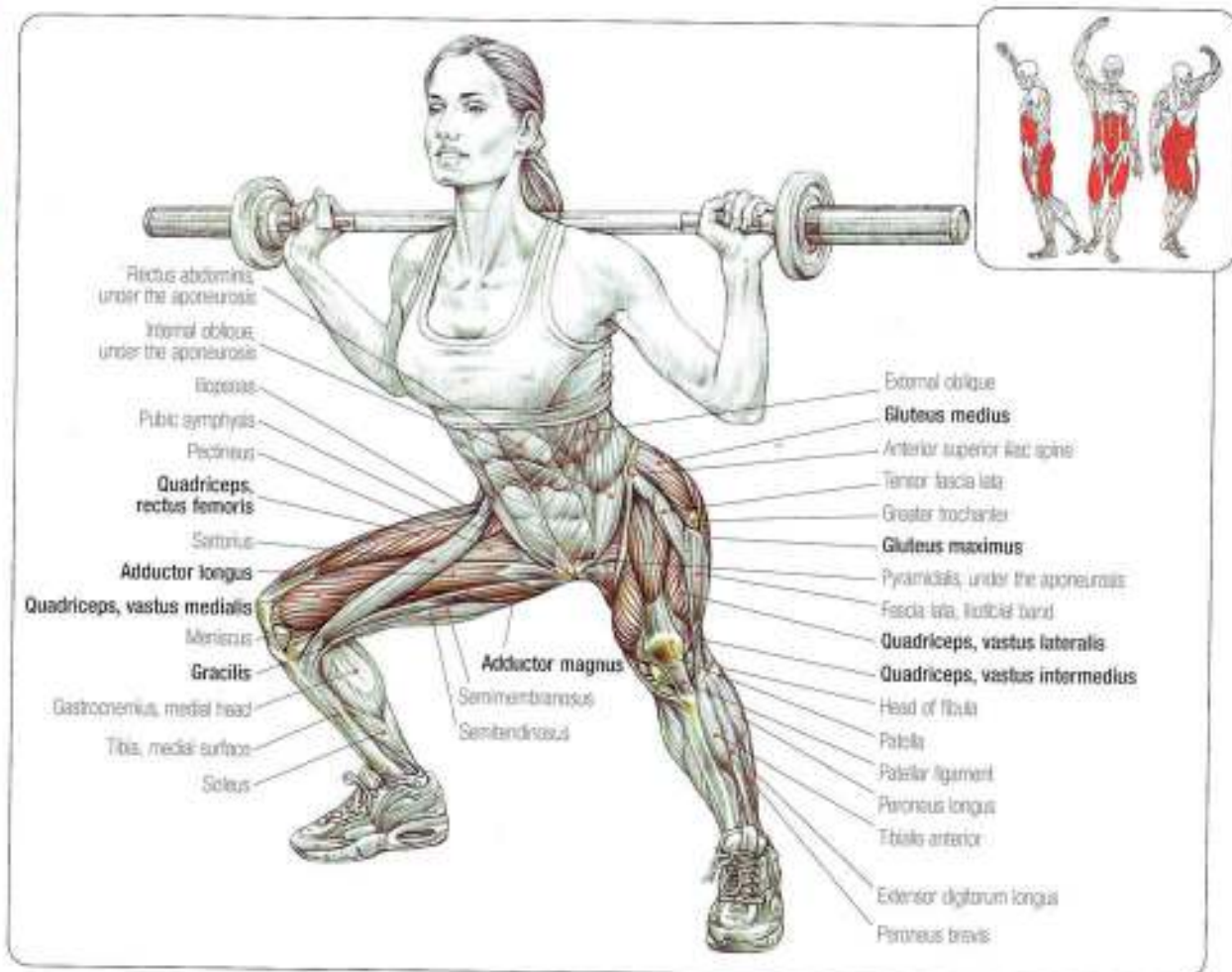

This movement is performed the same as the classic squat, except that the legs are farther apart and the toes point out, which works the inner thigh intensely.

The working muscles are as follows:

- quadriceps
- adductor muscle group (adductor magnus, adductor longus, adductor brevis, adductor pectineus, and gracilis)
- gluteal muscles
- hamstrings
- abdominal muscles
- lumbosacral muscle group

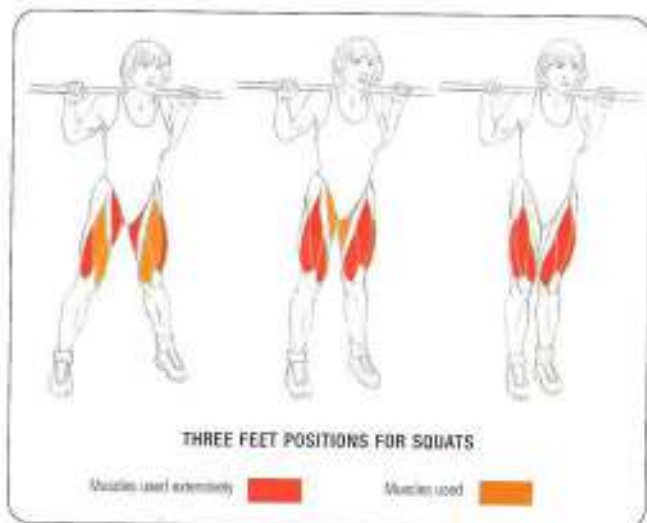

DISC HERNIATION



Disc herniation is a relatively frequent injury in weightlifting, most often caused by incorrect back position during the squat, deadlift, or bent row.

When executing these exercises, the main thing to avoid is rounding the back (vertebral flexion), which expands the back of the disc and pinches the front of it.

If the intervertebral disc is cracked or aging, the gelatinous liquid of the nucleus pulposus migrates backward and can compress on the spinal cord or the roots of the spinal nerves. Symptoms depend on the type of lesion, the amount of nucleus pulposus pushed out, and the surface that is compressed. The nucleus pulposus can bulge or, worse, explode through the annulus fibrosus, which surrounds it, and sometimes tear the posterior ligament that connects the vertebrae to each other. Compression of the neural elements caused by the tearing of the annulus fibrosus is particularly painful and incapacitating.

In weight training, herniations usually occur at the lumbar level and most frequently between the third and fourth or between the fourth and fifth lumbar vertebrae. The pain is dull and deep, sometimes accompanied by swelling and tingling. The pain is located in the middle of the back or more often to one side, radiating to the gluteal muscles, pelvis, and pubis and down the leg following the path of the sciatic nerve (hence the name sciatica to define this type of pain). Generally, disc herniations are spontaneously reabsorbed, and the pain eventually disappears. But in some cases, the bulge in the disc does not disappear and continues to press painfully against the nerves, or a detached piece of intervertebral cartilage compresses the neural elements.

In both these cases, a surgeon can remove the part that is pressing against the nerves.

To prevent disc herniation, use proper form when performing risky exercises such as the squat, deadlift, good morning, and bent row.

No matter what the exercise, as soon as heavy weights are involved, it is essential to create a "block."

1. Expanding the chest and holding a deep breath fills the lungs, which supports the rib cage and prevents the chest from collapsing forward.
2. Contracting the abdominal muscle group supports the core and increases the intra-abdominal pressure, which prevents the torso from collapsing forward.
3. Finally, arching the low back by contracting the lumbar muscles positions the spinal column in extension.

These three actions together are referred to as blocking, which keeps you from rounding the back (vertebral flexion). A rounded back when lifting heavy weights can cause a herniated disc.

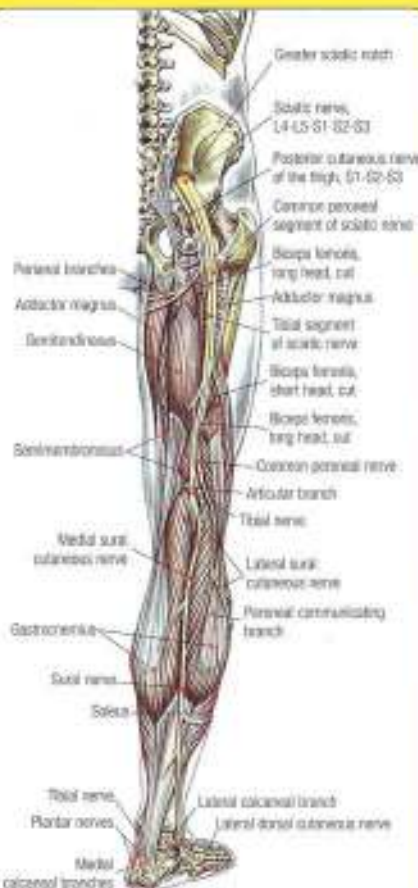

SCIATIC NERVE AND POSTERIOR CUTANEOUS NERVE OF THIGH

Comment: After a heavy workout, stretch the back by hanging from a chinning bar and focusing on relaxing the body. This allows the muscles to relax and rebalance the pressures inside the intervertebral discs.



To prevent injury at the lumbar level, never round the back when executing a deadlift or squat.

EFFECT OF AGE ON DISC HERNIATION LUMBAR VERTEBRAL SEGMENT (CUT)



1 Young vertebral segment
The intervertebral disc is still healthy.

2 Older vertebral segment
With age, the annulus fibrosus begins to develop fissures and the viscous gel of the nucleus pulposus begins to dehydrate. The intervertebral disc collapses and the vertebral segments lose their mobility.

From the age of 30, the intervertebral discs degenerate, and the annulus fibrosus can crack as the nucleus pulposus begins to dehydrate. The discs of older athletes are more rigid and less elastic, and the mobility of the spine is limited. On the other hand, as the viscous gel of the nucleus pulposus gradually dehydrates, it becomes less likely that it will be displaced and compress against the nerve.

In comparison, disc herniation in a young person involves the movement of a greater amount of the gelatinous fluid of the nucleus pulposus, causing more compression, pain, and incapacity of the neural elements. Disc herniation therefore occurs more frequently with young athletes.

DISC HERNIATION

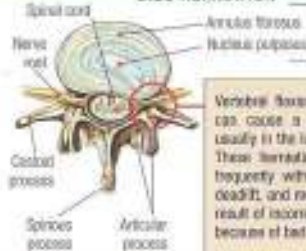

Vertebral flexion using weights can cause a herniated disc, usually in the lumbar vertebrae. These herniations occur most frequently with the squat and deadlift, and most often are the result of incorrect back position because of bad technique.

5 ANGLED LEG PRESSES

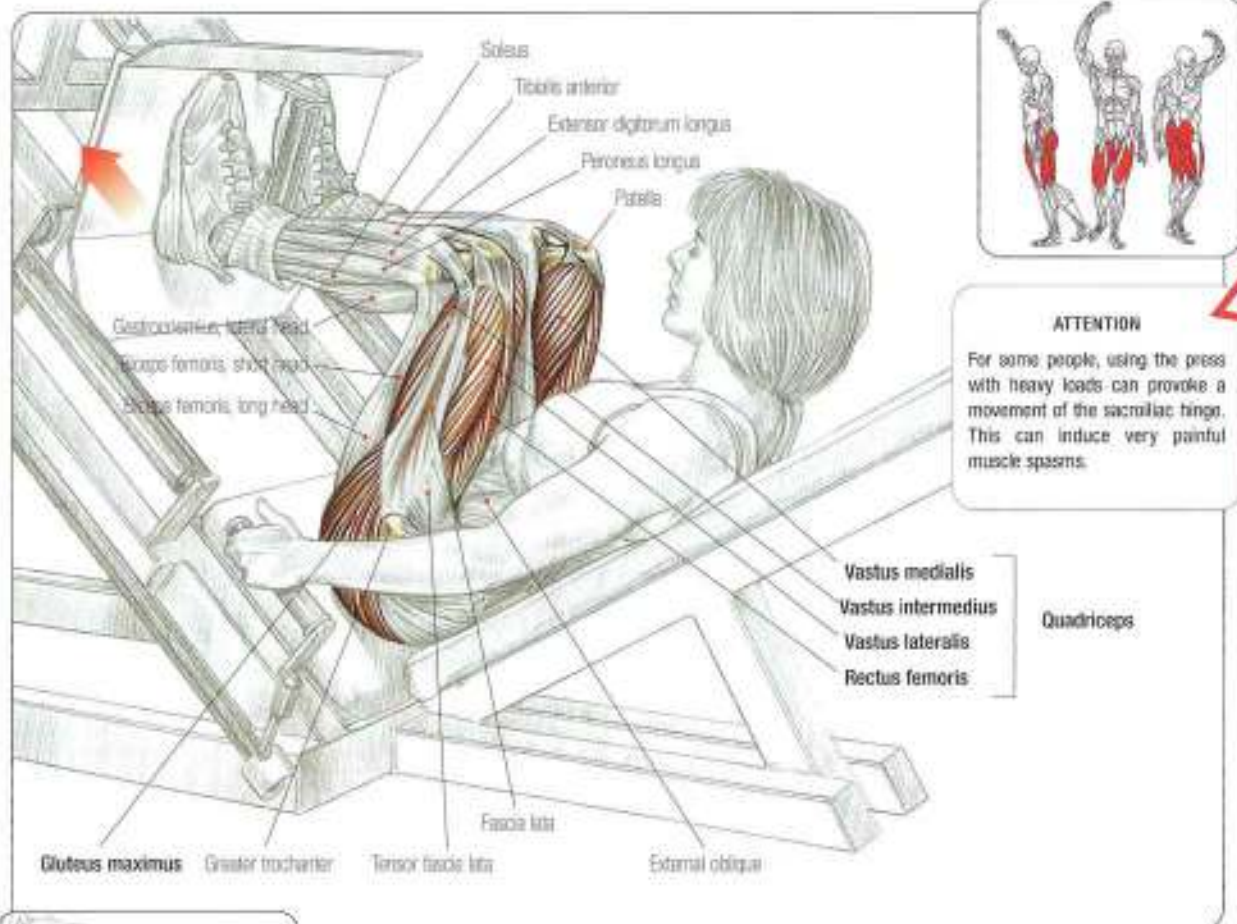

ATTENTION

For some people, using the press with heavy loads can provoke a movement of the sacroiliac hinge. This can induce very painful muscle spasms.

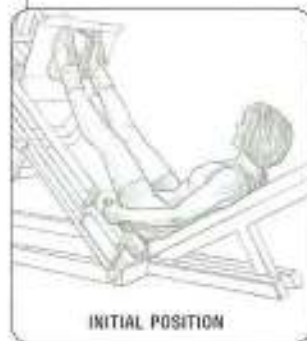

Position the back properly against the backrest on a machine, with the feet slightly apart:

- Inhale and release the safety bars then bend the knees completely so that the thighs touch or nearly touch the torso.
- Return to the initial position, exhaling at the end of the movement.

Placing the feet low against the foot plate isolates the quadriceps; placing the feet higher on the foot plate calls on the gluteal muscles and the hamstrings. Placing the feet wider apart focuses effort on the adductors.

Comment: People with back pain who are unable to perform squats can do this exercise. However, they must never lift the back off the back pad.

Feet high on the foot plate



Strong use of the gluteal muscles and the hamstrings

Feet low on the foot plate



Strong use of the quadriceps

Feet apart



Strong use of the adductors

Feet close together



Strong use of the quadriceps

HACK SQUATS

6

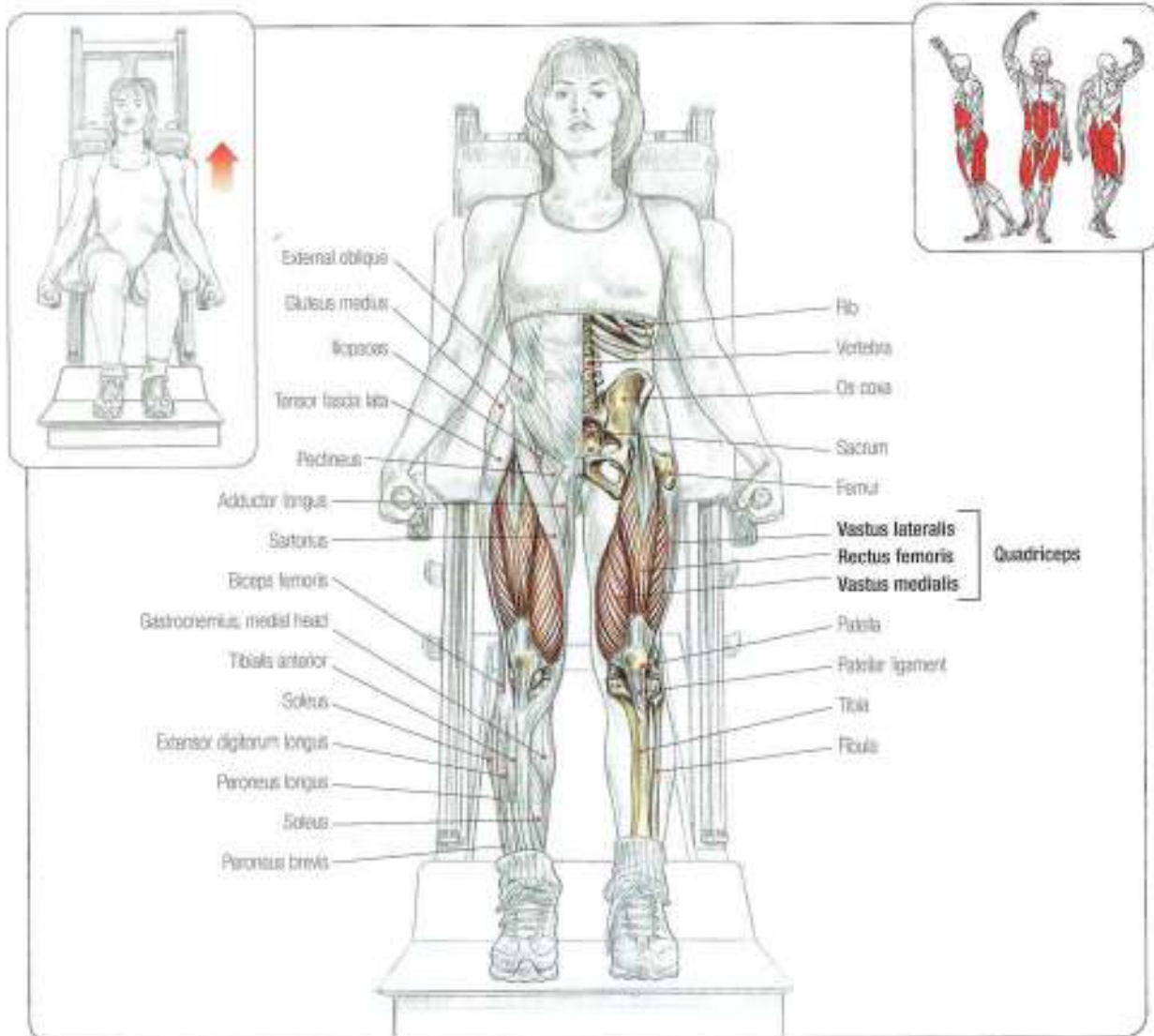

Stand with the legs straight and feet slightly apart, back against the back pad, and shoulders positioned under the shoulder pads. (Hack refers to a "yoke." The pads are reminiscent of the collar placed around the neck of draft animals.)

- Inhale and release the safety catch. Bend the knees, then return to the initial position.
- Exhale at the end of the exercise.

This movement focuses the effort on the quadriceps. The more the feet are forward, the more the gluteal muscles will be used. To protect the back, contract the abdominal core, which eliminates lateral movement of the pelvis or cervical spine.

BIPEDAL ADAPTATION



In the chimpanzee, our closest relative, the well-developed torso is paired with an underdeveloped gluteus maximus, which makes raising the trunk and standing erect difficult and causes an awkward two-footed gait.

The human is the only primate who has completely adapted to walking upright on two legs. Besides the well-developed gluteus maximus, the entire human structure has adapted to walking on two legs. For example, the torso is relatively small, which makes holding it erect easier, and, unlike the gorilla or chimpanzee, humans can lock the knee joint when it is extended, which makes standing much less tiring.

7 LEG EXTENSIONS

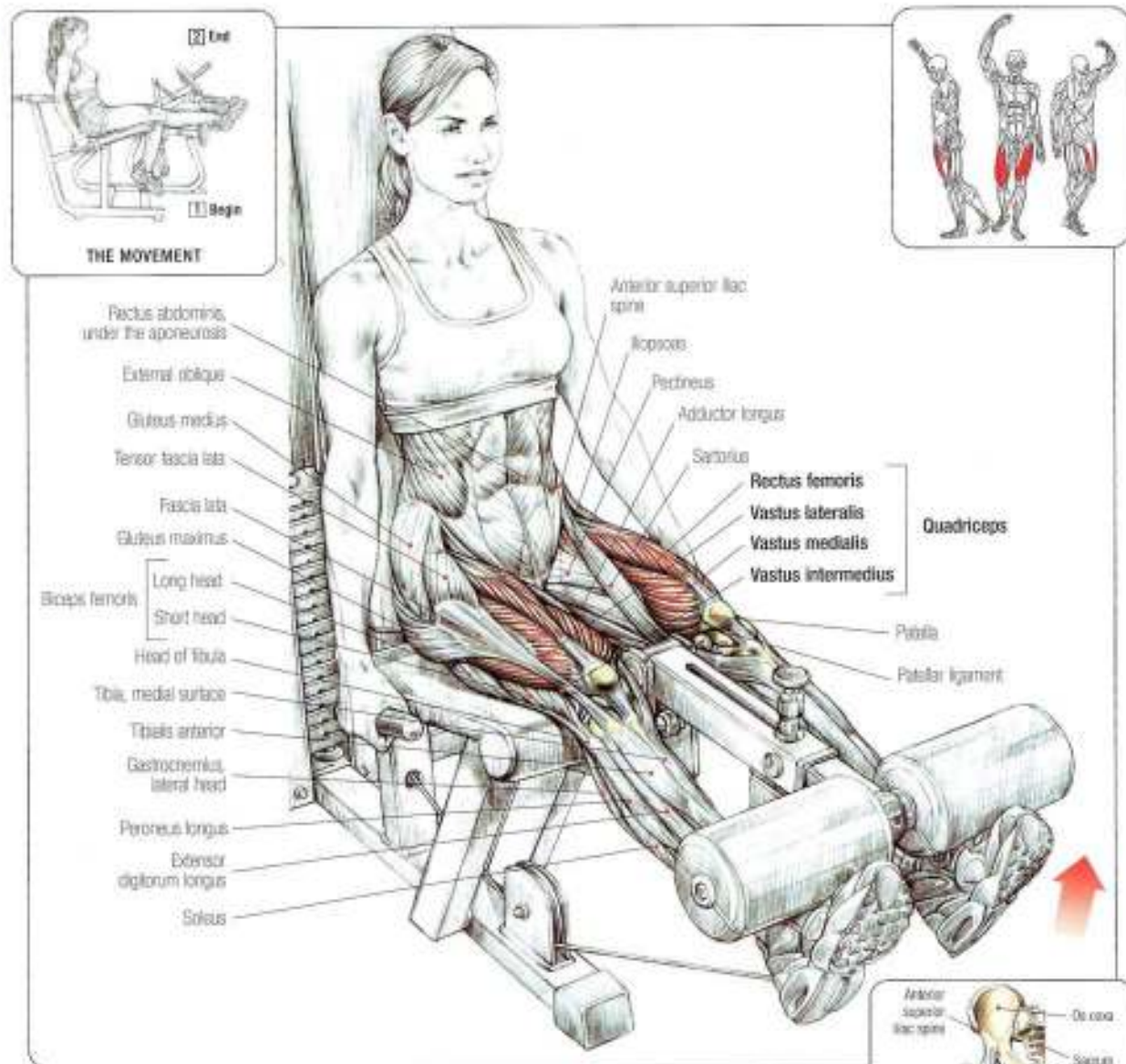

Sit at the machine and grasp the handles or the seat to hold the torso immobile. Bend the knees and place the ankles under the ankle pads.

- Inhale and raise the legs to horizontal.
- Exhale at the end of the exercise.

This is the best exercise for isolating the quadriceps. The greater the angle of the backrest, the farther toward the back the pelvis rotates. This exercise stretches the rectus femoris, which is the midline articular portion of the quadriceps, which makes the work on it more intense while extending the legs.

This movement is recommended for beginners so that they can develop enough strength to move on to more technically demanding exercises.

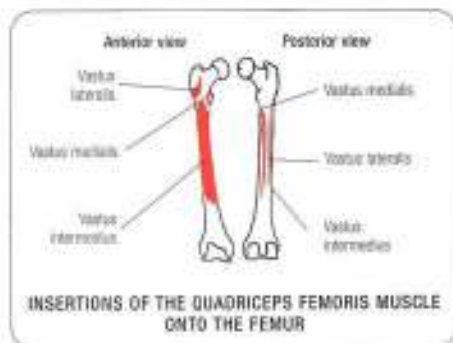

LYING LEG CURLS

8

VARIATION WITH A DUMBBELL HELD BETWEEN THE ANKLES

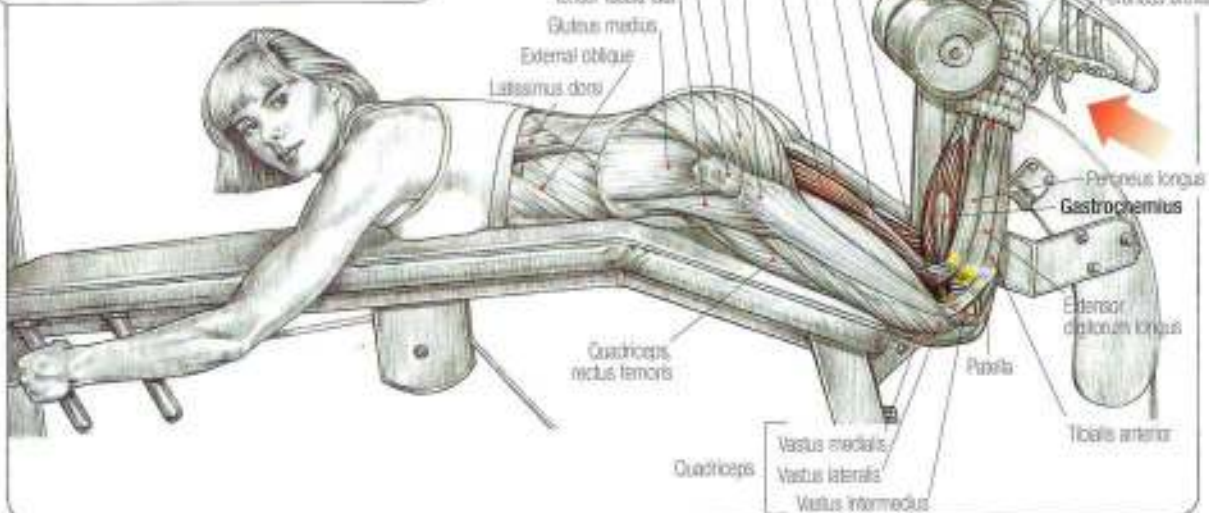

Lie facedown on the machine, holding the handles, legs extended, and ankles positioned under the ankle pads.

- Inhale and bend both legs at the same time, trying to touch the gluteal muscles with the heels.
- Exhale at the end of the effort.
- Return to the initial position with a controlled movement.

This exercise works the hamstring group and gastrocnemius and deeper, the popliteus muscle. In theory, during flexion, it is possible to target the semitendinosus and semimembranosus by internally rotating the feet, or to target the long and short heads of the biceps femoris by externally rotating the feet. But in practice, this proves to be difficult, and only emphasis on the hamstrings and the gastrocnemius can be easily achieved:

- Point the toes (plantar flexion) to feel the effort in the hamstrings.
- Flex the feet (dorsiflexion) to feel the effort in the gastrocnemius.

Variation: This exercise may be performed by alternating the legs.

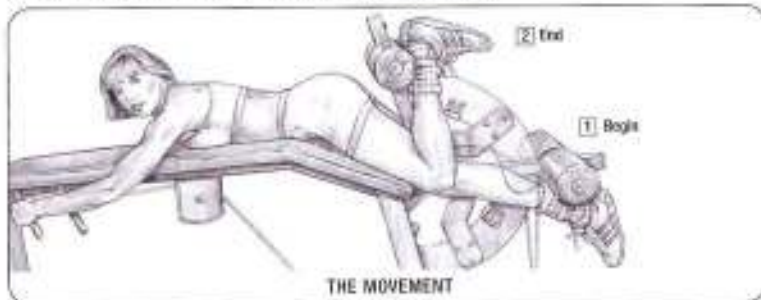

THE MOVEMENT

HAMSTRING MUSCLES



9 STANDING LEG CURLS

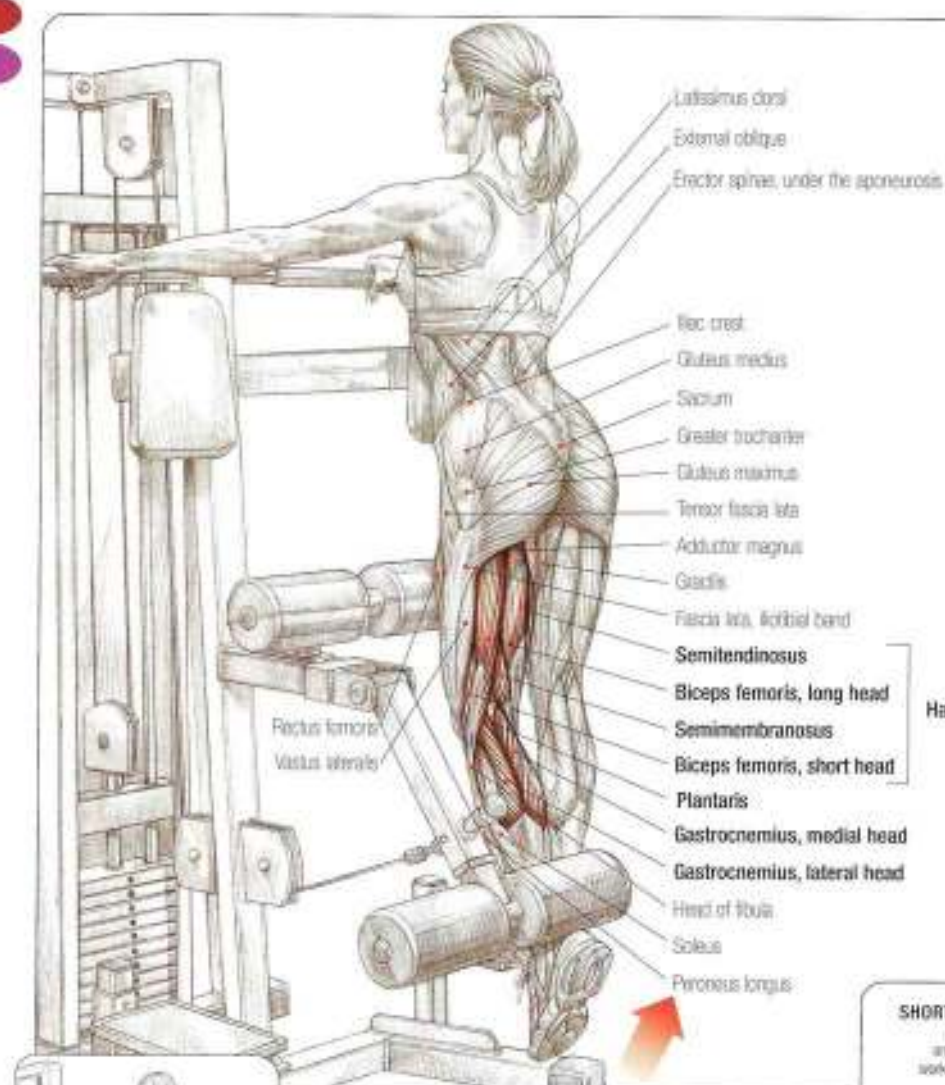

Hamstrings

SHORT HEAD OF THE BICEPS FEMORIS

Of all the flexor muscles, only the short head of the biceps femoris works across just one joint: it bends the knee.

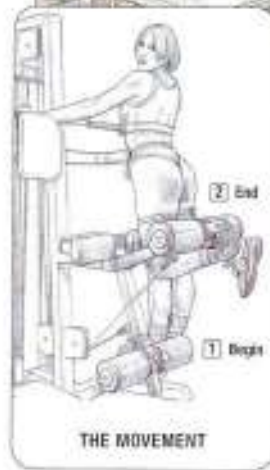

THE MOVEMENT

Stand with the torso resting against the pad, thigh positioned against the knee pad, the knee straight, and the back of the ankle resting against the ankle roll.

- Inhale and bend at the knee.
- Exhale at the end of the movement.

This exercise uses the hamstring group (semitendinosus and semimembranosus and the long and short heads of the biceps femoris) and, to a lesser extent, the gastrocnemius. To engage the gastrocnemius more, simply bend at the ankle when bending at the knee. To decrease its participation, which is often the goal, simply point the toes.

SEATED LEG CURLS

10

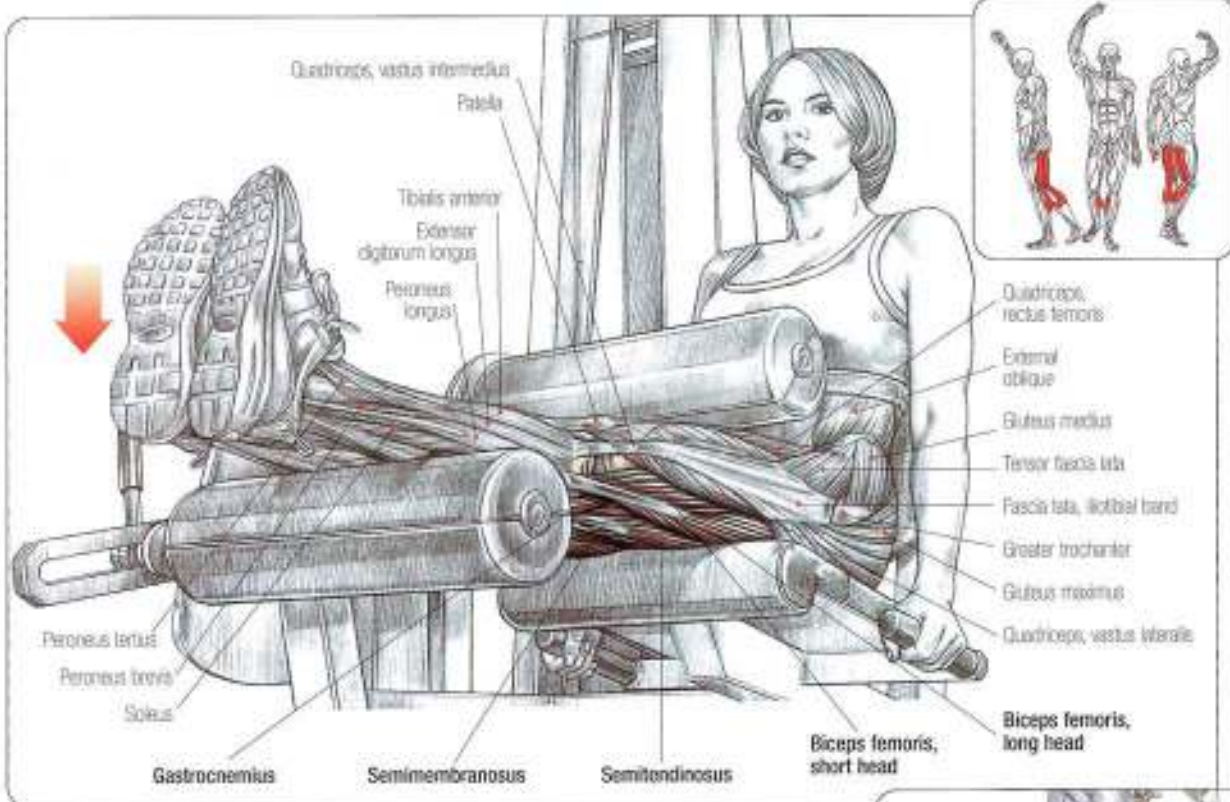

Sit at the machine, with the legs extended, ankles resting on the ankle pad, thighs positioned between the thigh pad and the seat, holding the handles.

- Inhale and bend the knees.
- Exhale at the end of the movement.

This exercise uses the hamstring muscles and, deeper, the popliteus. To a lesser extent, it works the gastrocnemius.

Variations

- Perform the exercise with the feet in dorsiflexion (feet flexed) to increase the work of the gastrocnemius muscles.
- Perform the exercise with the feet in plantar flexion (toes pointed) to focus the effort on the hamstrings.



END OF MOVEMENT



MUSCLES USED

POPLITEUS MUSCLE

The popliteus, located on the posterior side of the leg at the knee joint, works with the hamstrings and gastrocnemius to bend the leg.



HAMSTRING MUSCLE TEARS

ACTION OF THE HAMSTRING MUSCLES DURING THE SQUAT

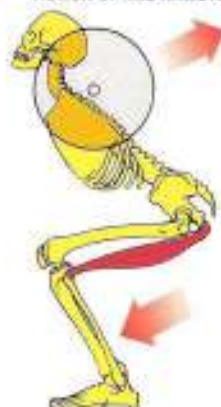

(2) Straightening the pelvis erects the torso.

(1) The hamstrings contract to straighten the pelvis.

While performing the squat, the hamstring muscles contract to straighten the pelvis, which at the same time prevents the torso from tilting too far forward (as long as pelvis is aligned with the torso by contracting the abdominal and lumbar muscles).

HAMSTRING MUSCLES

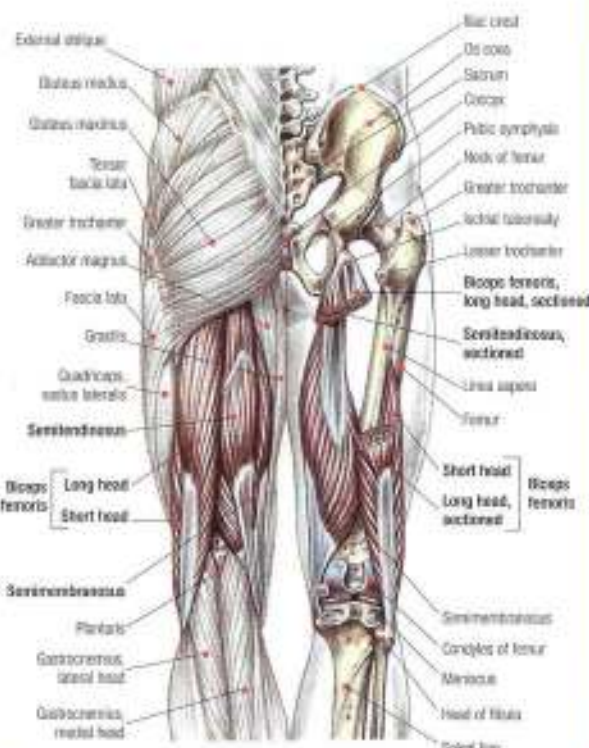

Muscle tearing of the hamstrings

In bodybuilding, hamstring tears occur frequently. This injury occurs most often during the squat when the torso is too far forward. The hamstring muscle group, with the exception of the short head of biceps femoris, is in an extremely stretched position and contracts forcefully to straighten the pelvis. This can lead to tearing, most often at the high or middle portion of the muscle group.

Hamstring tears can also occur when working at a leg curl machine using heavy weights. This most often occurs at the beginning of the movement when the legs are extended and the muscles are stretched.

Although in general, the tears in hamstring muscle fibers are not extensive and not serious (it is rare to see a significant tear in the muscle or its tendinous insertion), they are always painful and prone to complications.

In fact, fibrous scarring frequently occurs after a tear in this muscle group, which creates friction that is especially painful and incapacitating during sport activity. Furthermore, this inelastic scar tissue is liable to tear during intense effort.

Preventing hamstring tearing

To prevent muscle tears, perform either a specific stretching workout or incorporate hamstring stretches during a lifting workout between sets of squats and deadlifts and exercises for the back of the thigh.

Certain weightlifting exercises, such as good mornings or stiff-legged deadlifts, can be considered the best hamstring protectors because of their combined action of muscle strengthening and stretching.

After hamstring tearing

To prevent the formation of fibrous scar tissue in the hamstrings, it is essential to reeducate the muscles as soon as possible. A week after a tear, you must perform gentle stretches for the back of the thighs. The goal is to stretch the injured muscles and especially to soften the scar so that it doesn't tear when you resume training.

RETRACTION OF THE HAMSTRINGS

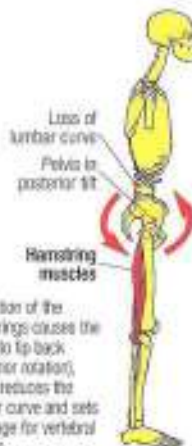

In today's modern world, sitting for long periods during the day can lead to retraction of the hamstring muscles in certain people.

This retraction of the muscles on the back of the thigh tips the pelvis back and reduces the normal curvature of the spine.

This causes the person to adopt poor posture with the pelvis tucked under and the back rounded, which over time can lead to vertebral injuries. To limit this relatively frequently occurring retraction of the hamstrings, stretching movements such as an easy good morning with straight legs and the stiff-legged deadlift are recommended. Hamstring stretches after a hamstring workout are also recommended.

Retraction of the hamstrings causes the pelvis to tip back (posterior rotation), which reduces the lumbar curve and sets the stage for vertebral injuries.

Comment: A massage therapist can also treat fibrous scars by using massage or mechanical techniques aimed at softening the lesion.

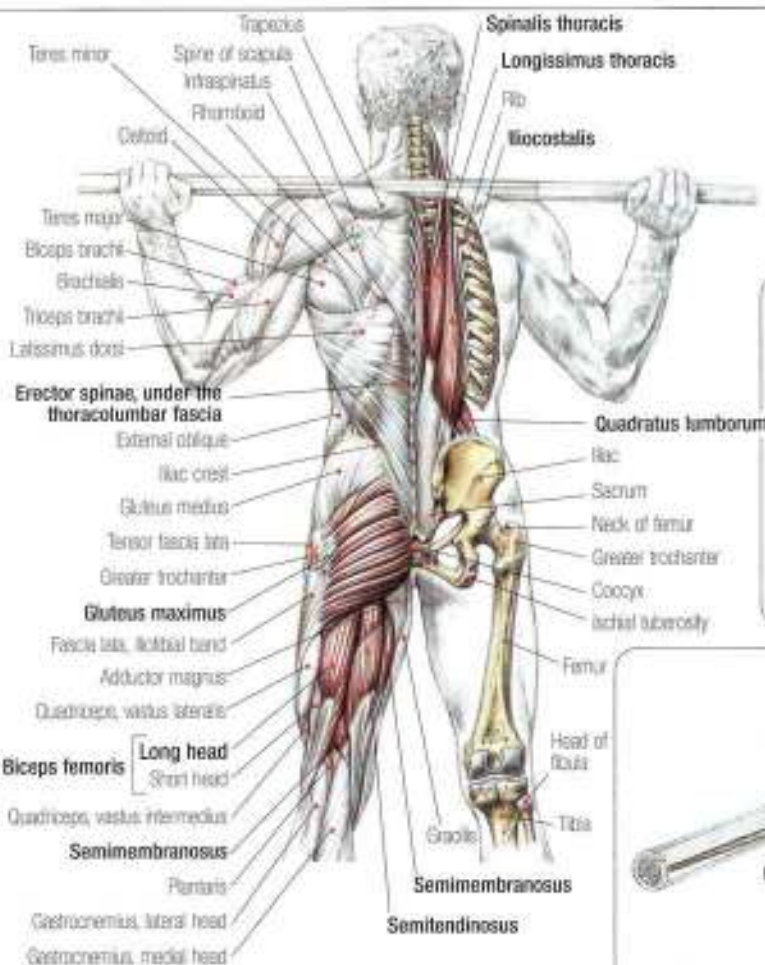

TWO WAYS TO PERFORM GOOD MORNINGS

1 Bent knees 2 Straight knees

Straightening the legs while tilting forward lengthens the hamstrings, helping to better feel the contraction while straightening the trunk.

Bending the knees while tilting forward allows the hamstrings to relax, which facilitates hip flexion.

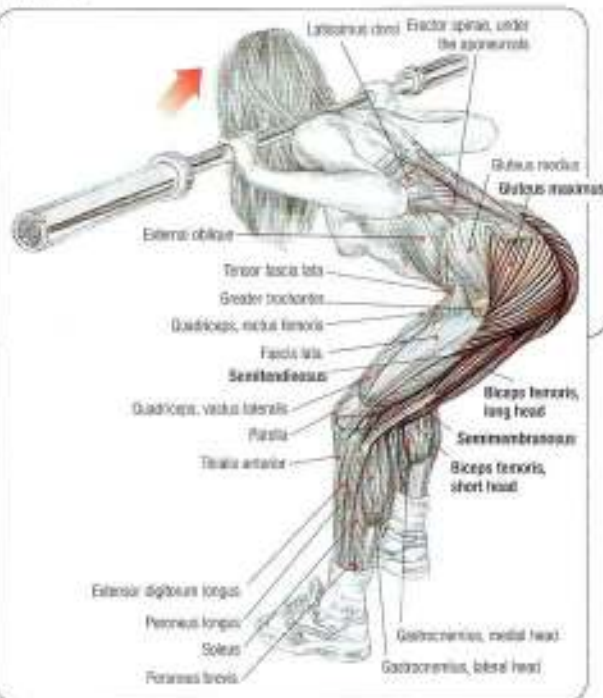

Stand with the feet slightly apart and the bar resting on the trapezius or a little lower on the posterior deltoid:

- Inhale and bend the torso forward, keeping the back straight. The axis of rotation should pass through the coxofemoral joints.
- Return to the initial position and exhale.

To make the exercise easier, bend slightly at the knees.

This movement, which works the gluteus maximus and the spinal group, is especially noteworthy for the action on the hamstrings (except the short head of the biceps femoris, which only flexes the knee). Besides knee flexion, the main

function of the hamstrings is to tip the pelvis back (posterior rotation) and straighten the torso when the pelvis is locked to the torso through isometric contraction of the abdominal core and the lumbosacral muscle group.

To better feel the work of the hamstrings, don't work with heavy weights. In the negative phase, the good morning is excellent for stretching the back of the thighs. Worked regularly, it helps prevent injury when executing a heavy squat.

12 CABLE ADDUCTIONS



Stand on one leg, with the other leg in the ankle cuff and the hand of the supporting leg holding onto the machine:

- Pull the cable across the support leg.

This exercise works the adductor group (pectineus; adductors brevis, longus, and magnus; and gracilis). To develop definition of the inside of the thighs, perform sets of high repetitions.

ADDUCTOR MUSCLES OF THE THIGHS



MACHINE ADDUCTIONS 13

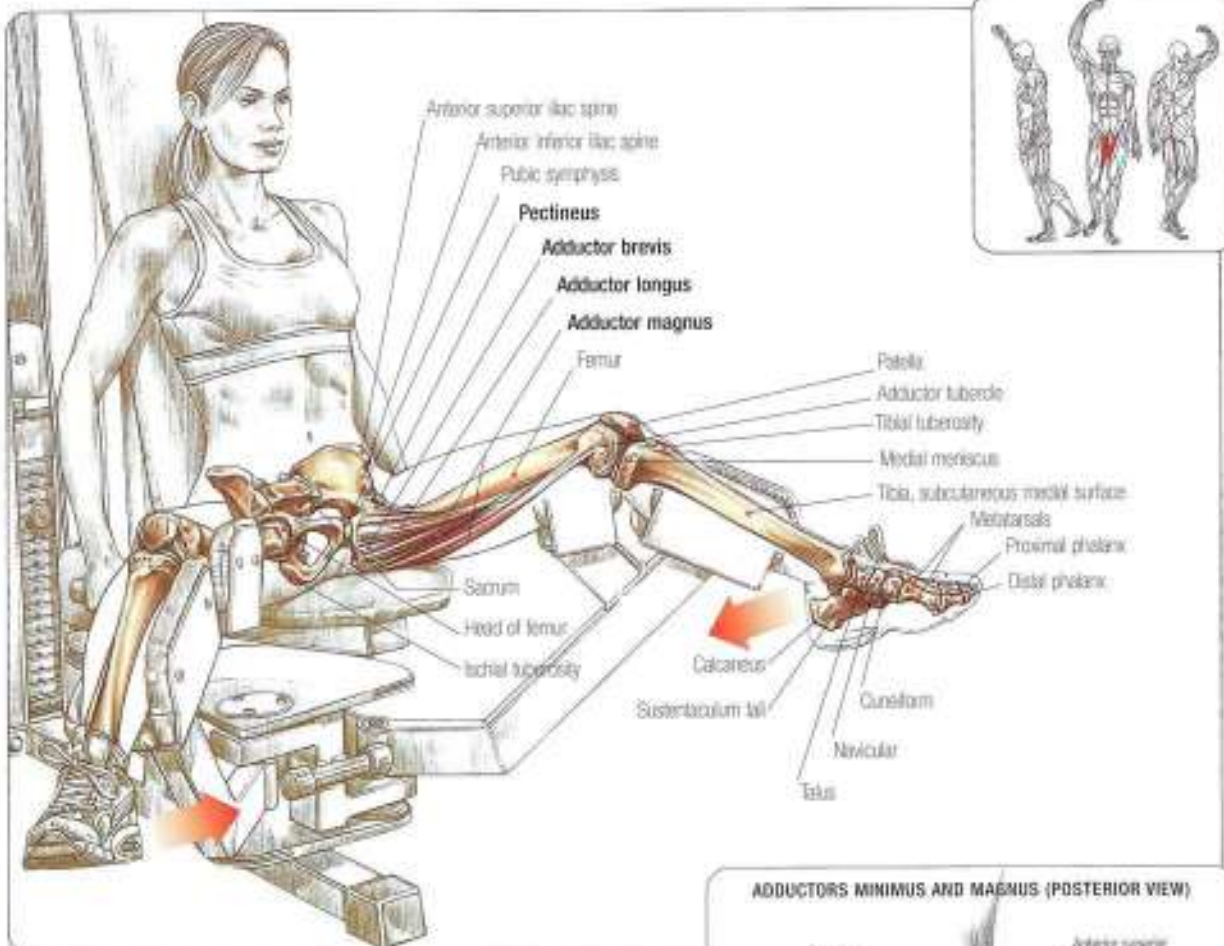

Sit at the machine with the legs spread apart:

- Contract the thighs to bring the legs together.
- Return to the initial position with a controlled movement.

This exercise works the adductor muscle group (pectineus; adductors minimus, magnus, brevis and longus; and gracilis) and allows you to use heavier weights than you can with the cable adductions but with a decreased range of motion.

Best results are achieved in long sets until you feel a burn.

Comment: Perform this exercise to strengthen the adductors. This muscle group is often injured during intense exertion.

Therefore, increase the weights gradually and perform adductor muscle stretches at the end of the workout.

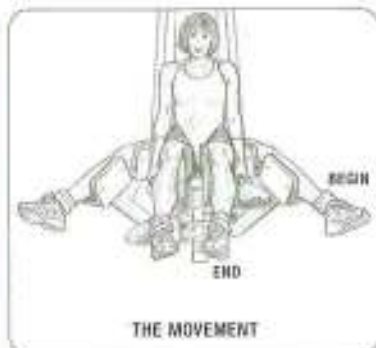

ADDUCTORS MINIMUS AND MAGNUS (POSTERIOR VIEW)



14 STANDING CALF RAISES

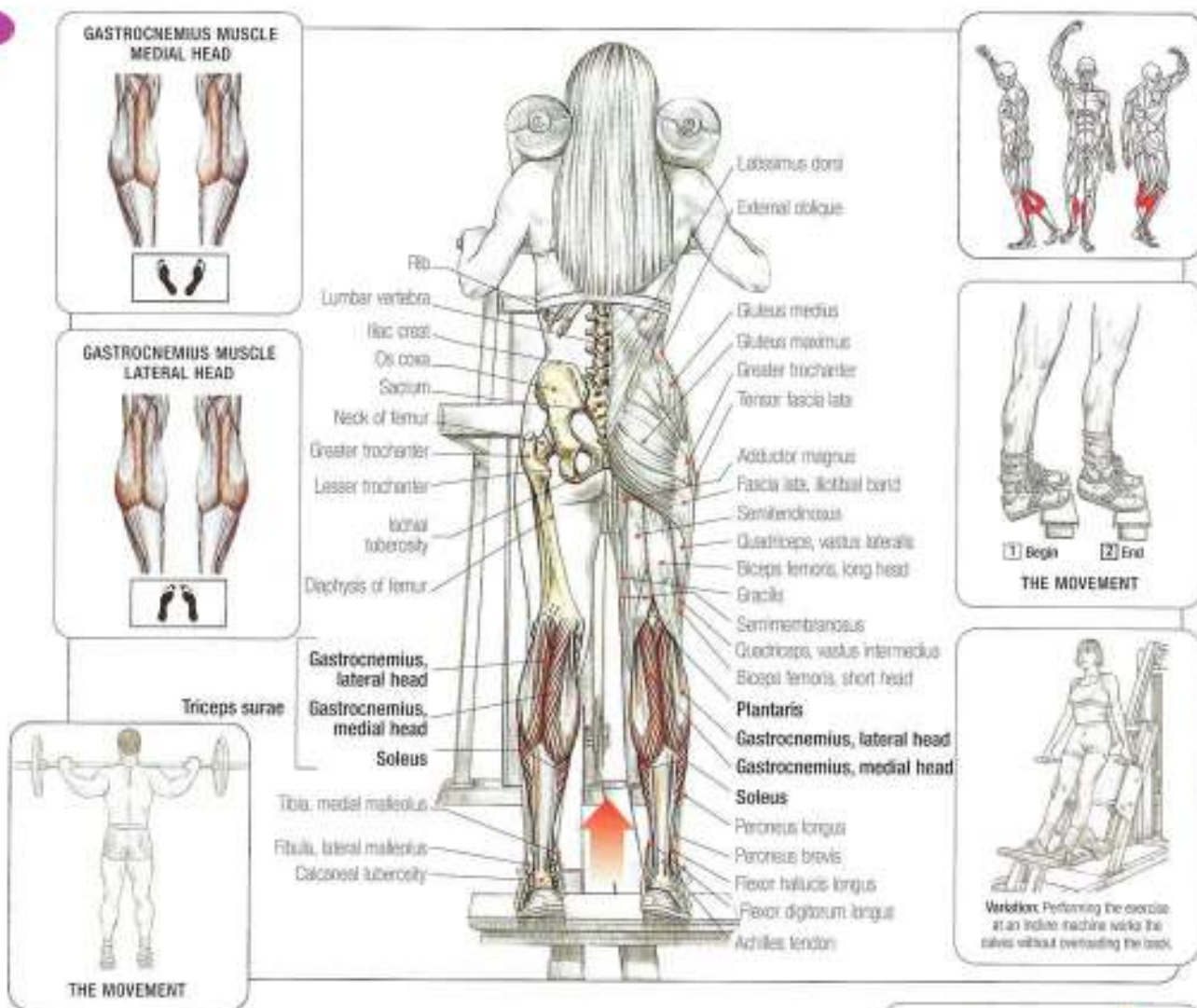

Stand at the machine with a straight back, shoulders under the pads, and the balls of the feet on the foot plate, with the calves relaxed and the heels hanging down:

- Rise up by extending (plantar flex) the feet, keeping the knees straight.

This exercise uses the triceps surae (made up of the soleus and the lateral and medial heads of the gastrocnemius). Move the feet through the complete range of flexion with each repetition in order to stretch the muscles properly. In theory, it is possible to isolate the medial gastrocnemius by pointing the toes out and to isolate the lateral gastrocnemius by pointing the toes in. But in practice, this is difficult to achieve. Only separating the work of the soleus and gastrocnemius is easy to achieve. This is done by flexing the knees to relax the gastrocnemius and to put more effort on the soleus.

Variations: Perform the exercise at a frame with a wedge under the feet or with a free bar without the wedge for more balance; however, this reduces the amplitude of movement.

Comment: The triceps surae is an extremely powerful, tough muscle group that alone raises the entire weight of the body thousands of times in a day when we walk. Don't hesitate to work it with heavy weights.



TRICEPS SURAE ACTION

ONE-LEG TOE RAISES

15



INITIAL POSITION

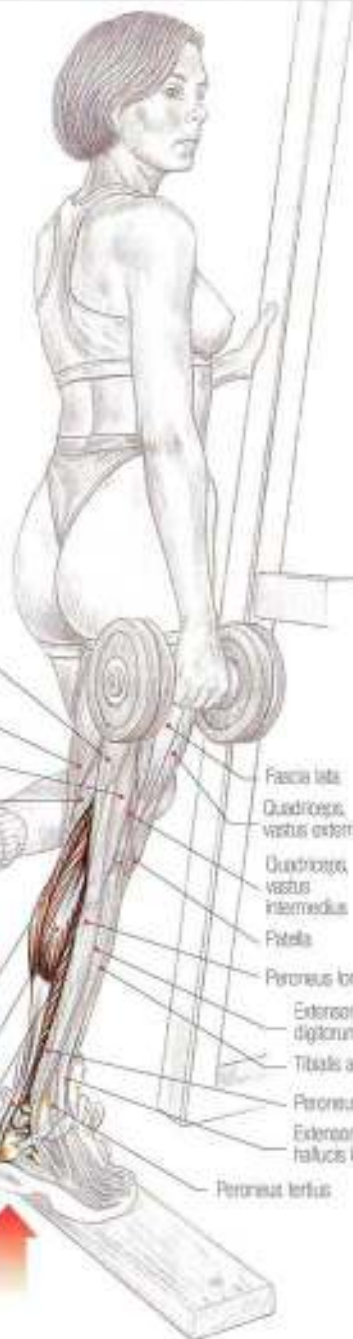

Biceps femoris, long head
Semitendinosus
Biceps femoris, short head

Semimembranosus

Semimembranosus

Semimembranosus

Semimembranosus

Semimembranosus

Semimembranosus

Semimembranosus

Semimembranosus

Semimembranosus

Semimembranosus

Semimembranosus

Semimembranosus

Semimembranosus

Semimembranosus

Semimembranosus

Semimembranosus

Semimembranosus

Semimembranosus

Semimembranosus

Semimembranosus

Semimembranosus

Semimembranosus

Semimembranosus

Semimembranosus

Semimembranosus

Semimembranosus

Semimembranosus

Semimembranosus

Semimembranosus

Semimembranosus

Semimembranosus

Semimembranosus

Semimembranosus

Fascia lata

Quadriceps, vastus externus

Quadriceps, vastus intermedius

Patella

Peroneus longus

Extensor digitorum longus

Tibialis anterior

Peroneus brevis

Extensor hallucis longus

Peroneus tertius

Peroneus tertius

Peroneus tertius

Peroneus tertius

Peroneus tertius

Peroneus tertius

Peroneus tertius

Peroneus tertius

Peroneus tertius

Peroneus tertius

Peroneus tertius

Peroneus tertius

Peroneus tertius

Peroneus tertius

Peroneus tertius

Peroneus tertius

Peroneus tertius

Peroneus tertius

Peroneus tertius

Peroneus tertius

Peroneus tertius

Peroneus tertius

Peroneus tertius

Peroneus tertius

Peroneus tertius

TWO TYPES OF CALVES

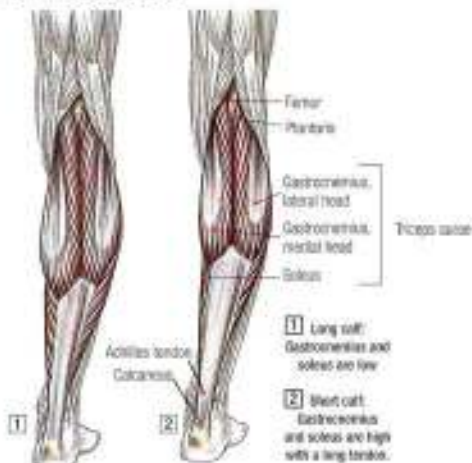

- 1 Long calf: Gastrocnemius and soleus are low with a long tendon.
- 2 Short calf: Gastrocnemius and soleus are high with a long tendon.

Comment: Some people have an unusual triceps surae that does not grow larger with training. These people can develop strength only. Long gastrocnemius and soleus muscles develop easily. Conversely, short calves resist developing bulk.

TRICEPS SURAE MUSCLE GROUP



Stand with the toes of one foot on the foot plate and hold a dumbbell in one hand and use the other hand for support and balance:

- Rise up on the toes (plantar flexion), keeping the knee joint straight or slightly flexed.
- Return to the initial position.

This exercise contracts the triceps surae. Completely flex the foot with each repetition in order to stretch the triceps surae properly. Optimal results are obtained through long sets until you feel a burn.

SEATED CALF RAISES

17



Quadriceps

- Pectus femoris
- Vastus lateralis
- Vastus intermedius
- Vastus medialis
- Iliotibial band
- Fascia lata, iliotibial band

TRICEPS SURAE MUSCLE

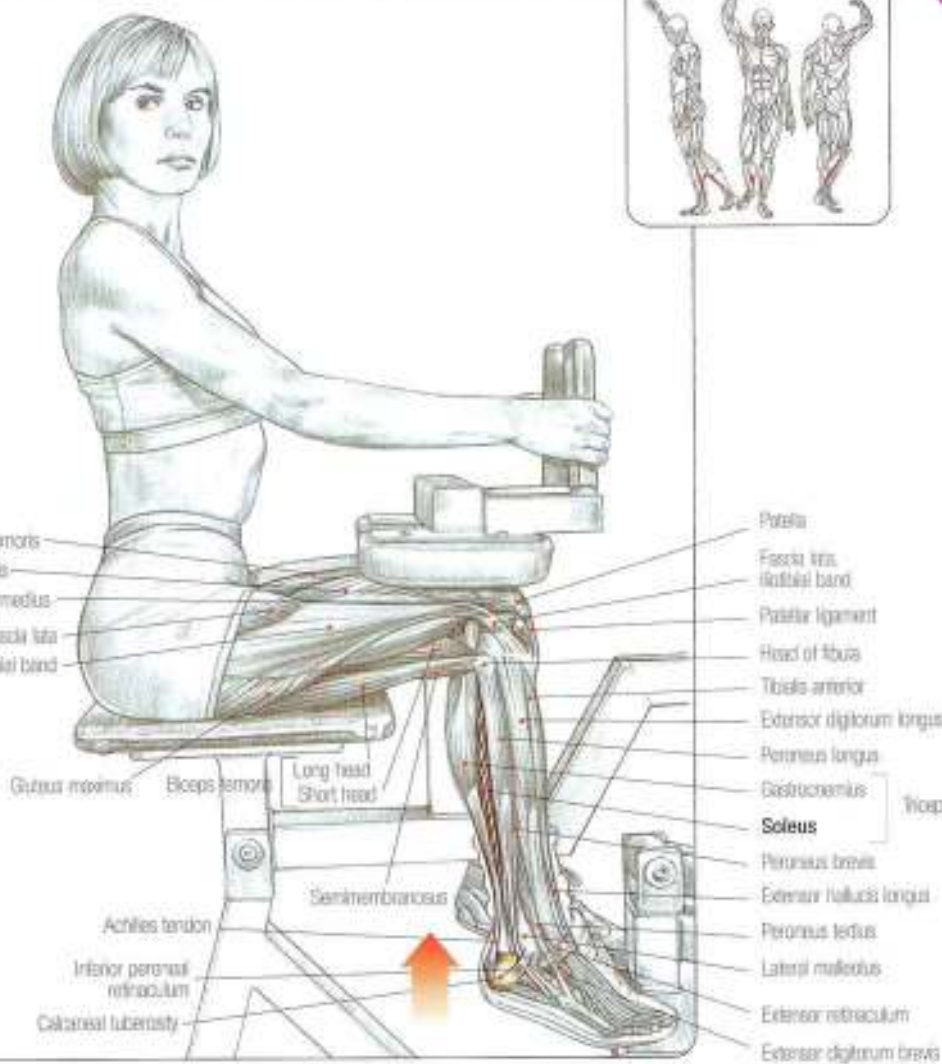

Sit at a machine, with the knees positioned under the pads, the toes on the foot bar, and the ankles relaxed:

- Extend the feet and point the toes.

This exercise isolates the soleus, whose name is derived from its resemblance to the flat fish, the

sole. (This muscle inserts at the top at the tibia and fibula under the knee joint and attaches at the bottom to the calcaneus by the Achilles tendon. Its purpose is to extend the feet at the ankles.)

Bending at the knees relaxes the gastrocnemius, which attaches at the top above the knee joint and at the bottom onto the Achilles tendon, and reduces its contribution to ankle extension.

Variation: You can also perform this exercise by sitting on a bench with a wedge under the feet and a barbell resting on the thighs. Wrap the bar for comfort.

1 Begin



2 End



VARIATION WITH A BARBELL RESTING ON THE KNEES

18 SEATED BARBELL CALF RAISES



INITIAL POSITION



Sit on a bench with a block under the toes and the barbell resting on the thighs:

- Extend (plantar flex) the ankle.

Attention: Cushion the bar on the thighs with a rubber pad or a folded towel to reduce pain.

This exercise mainly uses the soleus. This muscle, which is part of the triceps surae group, inserts at the top below the knee joint on the tibia and fibula. At the bottom, it attaches to the calcaneus via the Achilles tendon. Its function is to extend the foot at the ankles. Unlike the calf raises, which allow you to work with heavy weights, this exercise does not allow heavy weights because of the awkwardness of the bar position. For best results, work in sets of 15 to 20 repetitions.

Variation: You can also perform this exercise without additional weights while sitting on a chair or bench. In this case, work in very long sets until you feel a burn.



When the knee is bent, the gastrocnemius muscle, which attaches above the knee, is relaxed. In this position, it weakly assists ankle extension because most of the work is done by the soleus.

Conversely, when the knee is straight, the gastrocnemius is stretched. In this position, it actively participates in ankle extension and completes the action of the soleus.

6

BUTTOCKS

Gluteal muscles, a human characteristic

Although some of the larger primates occasionally walk, humans are the only primates and one of the few mammals that has completely adapted to two-legged locomotion. One of the structural features directly related to this way of getting around is the significant development of the gluteus maximus muscle, which has become the biggest and most powerful muscle in the human body.

The development of the gluteal muscles is truly a human characteristic. In comparison, the gluteal muscles in quadrupeds are proportionately underdeveloped, and the hindquarters of the horse, which some consider as typical for animals, is in fact made up of the hamstrings (the back of the thigh in humans).

In humans, the gluteus maximus, which extends the hip, does not play an important role in walking. Instead, the hamstrings play the major role in straightening the pelvis (hip extension) with each stride. Just put your hand on the buttocks while walking, and you can feel that they do not contract much.

However, as soon as the effort becomes significant, such as when walking uphill, walking quickly, or running, the gluteal action is called into play to extend the hip and erect the torso.

These biomechanical points help explain why in exercises for the gluteal muscles and the hamstrings, such as good mornings (see page 107) and leg raises, either the gluteal muscles or the hamstrings are isolated depending on the amount of weight involved.

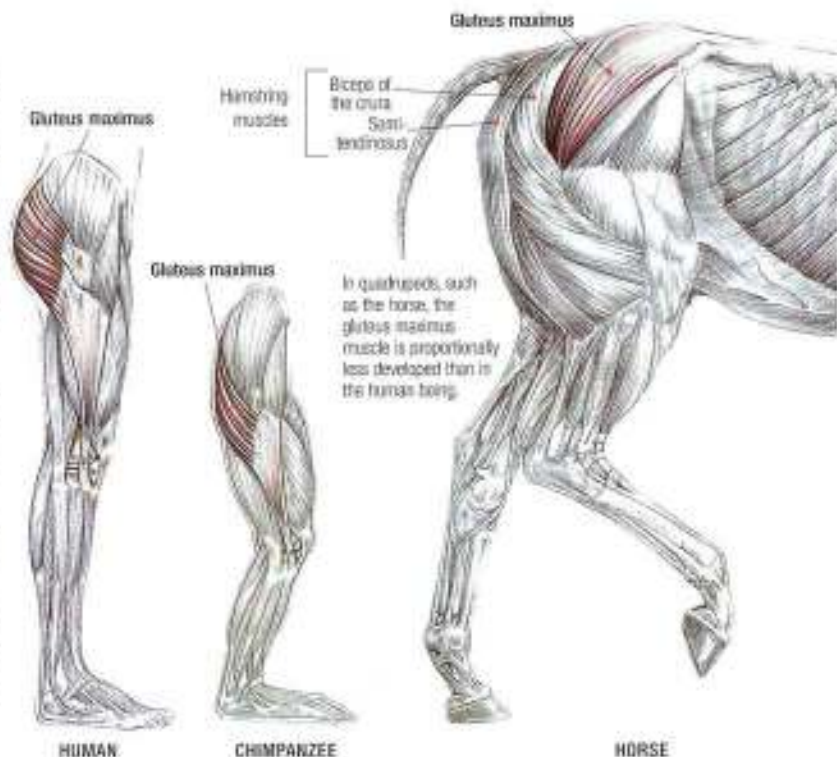

1 LUNGES	116
2 DUMBBELL LUNGES	117
+ KNEE INSTABILITY	118
3 CABLE BACK KICKS	119
4 MACHINE HIP EXTENSIONS	120
5 FLOOR HIP EXTENSIONS	121
6 BRIDGING	122
7 CABLE HIP ABDUCTIONS	123
8 INDIVIDUAL VARIATIONS IN HIP MOBILITY	124
8 STANDING MACHINE HIP ABDUCTIONS	125
9 FLOOR HIP ABDUCTIONS	126
10 SEATED MACHINE HIP ABDUCTIONS	127

1 LUNGES

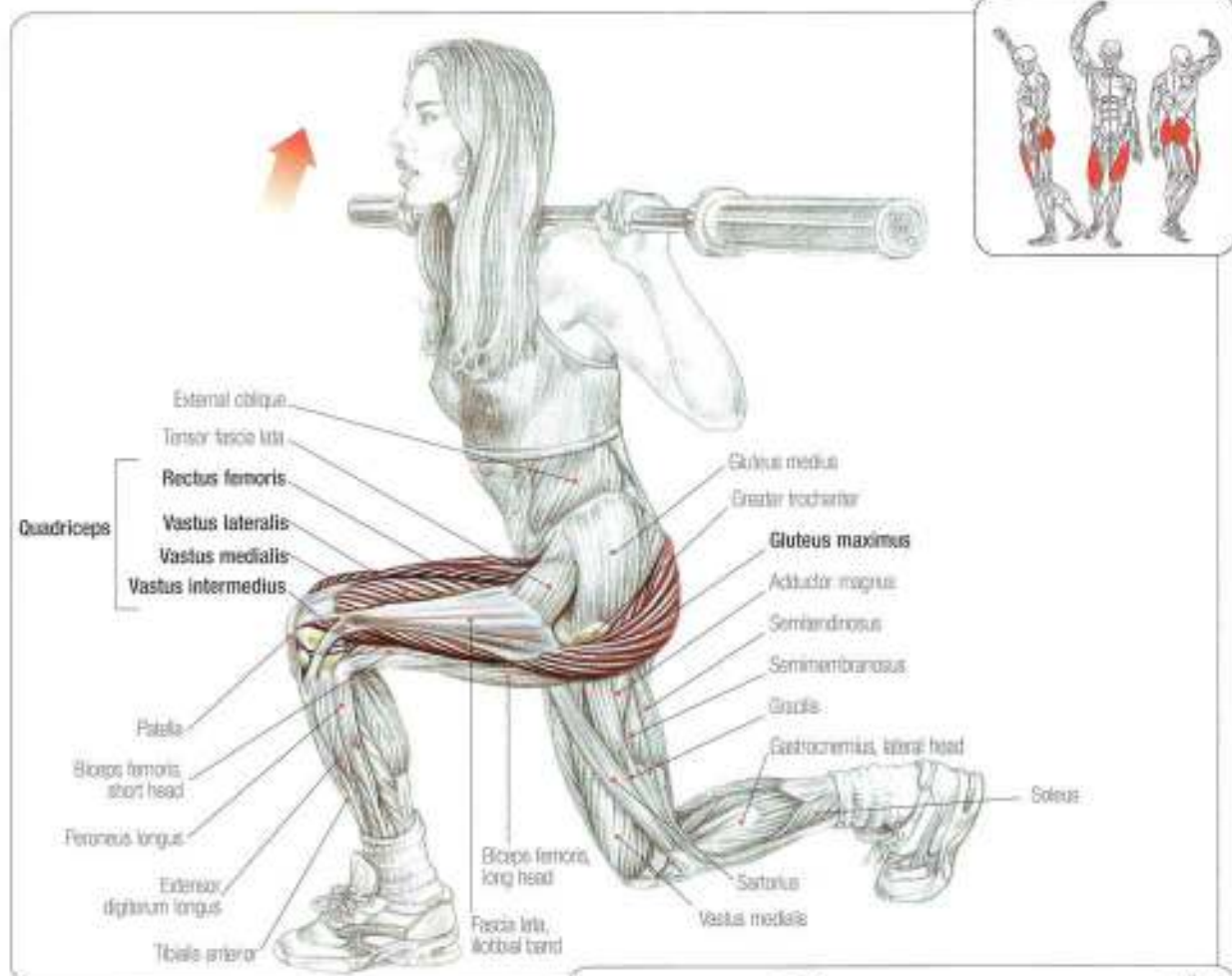

Stand with the legs slightly apart and the bar behind the neck resting on the trapezius muscles:

- Inhale and take a big step forward, keeping the trunk as straight as possible.
- Lunge until the front thigh is horizontal to the floor or slightly less.
- Exhale and return to the initial position.

This exercise, which works the gluteus maximus intensely, can be performed two different ways: either by taking a small step (which isolates the quadriceps) or taking a big step (which isolates the hamstrings and gluteus maximus and stretches the rectus femoris and iliopectus of the back leg).



Comment: Because the front leg must support almost all the weight in the lunge position and the exercise demands a good sense of balance, begin with very light weights.

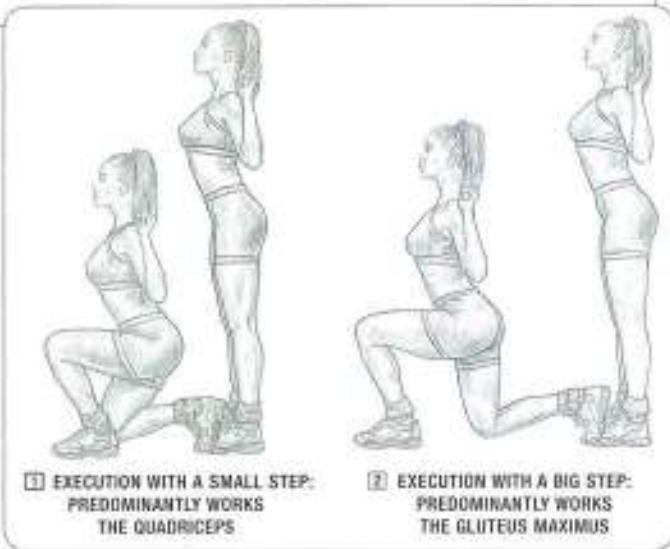

DUMBBELL LUNGES

2

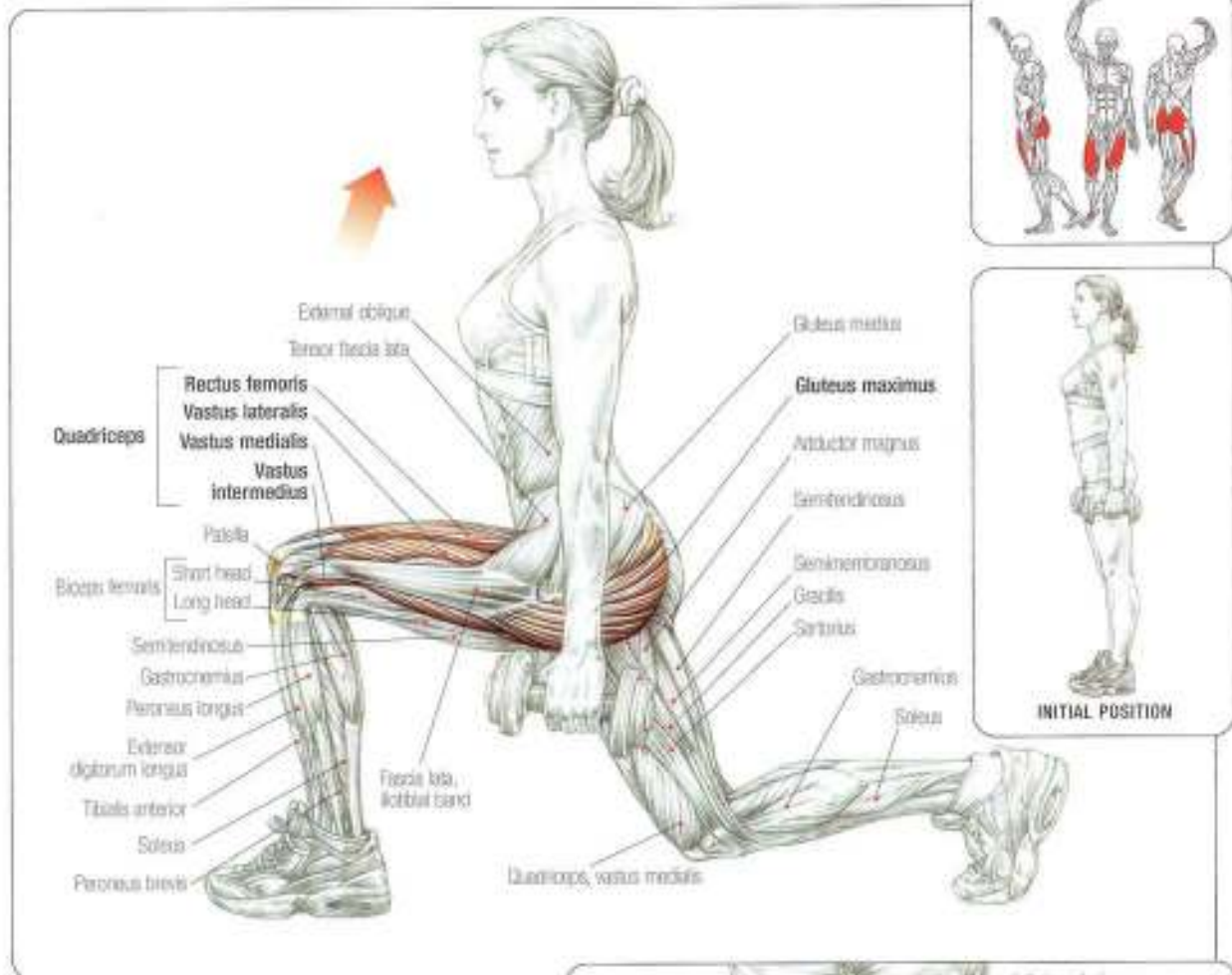

Stand with the legs slightly apart and hold a dumbbell in each hand:

- Inhale and take a big step forward, keeping the torso as straight as possible.
- When the forward thigh reaches horizontal or slightly below, use tonic extension to return to the initial position.
- Exhale at the end of the movement.

This exercise mainly works the gluteus maximus and quadriceps.

Variations: The bigger the step, the more the gluteus maximus of the forward leg is used and the iliopsoas and rectus femoris of the back leg is stretched.

A smaller step isolates the quadriceps of the forward leg.

You can perform a complete set on one side and then the other or work the legs alternately during the same set.

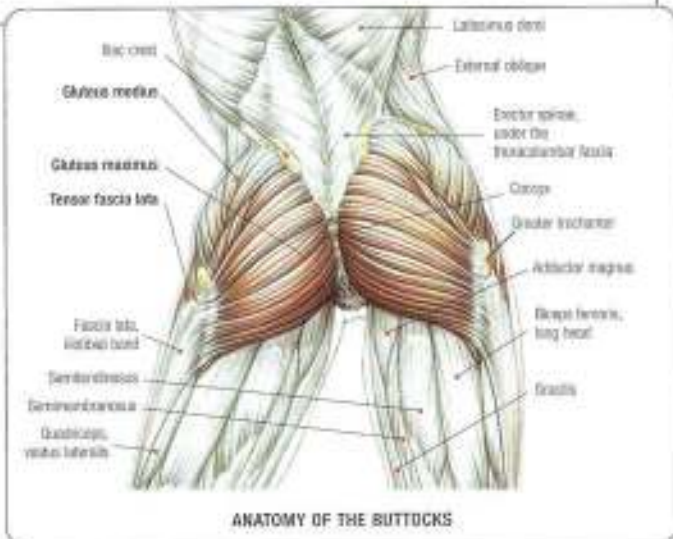

Comment: Because all of the weight is supported by the front leg in the lunge position and the exercise requires a good sense of balance, work with light weights to protect the knee.



KNEE INSTABILITY

When the knee is extended, the medial and lateral collateral ligaments are stretched and prevent rotation of the joint. When you are standing, the knee locks in extension, and there is no need for muscle tension to stabilize the joint.

When the knee is bent, the medial and lateral collateral ligaments are relaxed. In this position muscle tension provides the stability.

When the knee flexes and rotates, the meniscus travels forward. Then, if extension is not controlled, the meniscus may not return to its normal position fast enough and becomes pinched between the condyles, which can tear the meniscus. If a piece of the meniscus is severed when it is pinched, surgery may be necessary to remove it.

With asymmetrical exercises such as the lunge (see page 116), control the speed and the form of the movement to protect the knee.

1 KNEE IN EXTENSION



When the knee is flexed, the lateral ligaments are relaxed. Fixation of the joint is possible.

2 KNEE IN FLEXION



MENISCI



One of the main functions of the meniscus is to disperse pressure in the knee joint by increasing the supporting surface area for the femur on the tibia, avoiding premature wear on the articular surfaces.

MENISCI AND KNEE LIGAMENTS



CABLE BACK KICKS

3

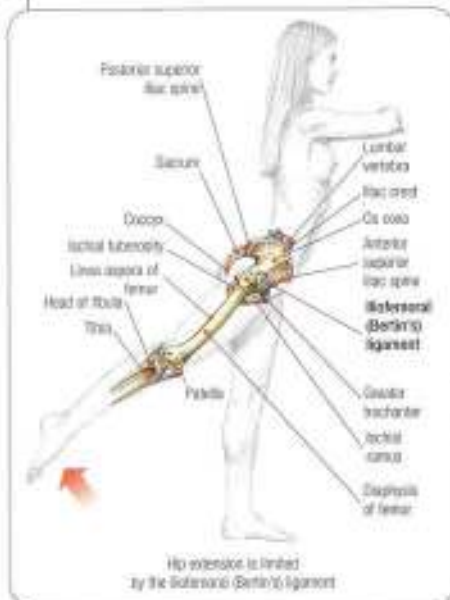

Stand on one leg facing the machine, the other leg attached to the ankle strap of the low pulley, and the pelvis tilted forward. Grasp the handle:

- Extend the hip and pull the leg back.
- Hip extension is limited by the tension of the iliofemoral (Bertin's) ligament.

This exercise mainly works the gluteus maximus and, to a lesser extent, the hamstrings (except the short head of biceps femoris).

It helps develop the profile of the hips while firming the gluteal region.



4 MACHINE HIP EXTENSIONS

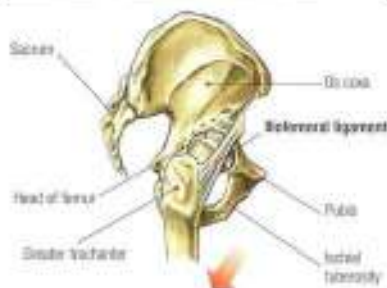

Hip extension is limited by the tension of the iliofemoral ligament, also referred to as Berni's ligament, which is a thickening of the articular capsule.

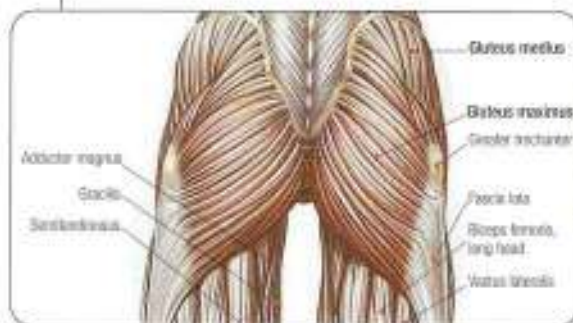

Stand on one leg with the other slightly forward and position the roll against the calf halfway between the knee and ankle. Lean the torso forward slightly and grasp the handles.

- Inhale and push the thigh back until the hip is hyperextended.
- Maintain the position with an isometric contraction for a couple of seconds.
- Return to the initial position.
- Exhale at the end of the extension.

This exercise mainly works the gluteus maximus and, to a lesser extent, the semitendinosus, semimembranosus, and the long head of the biceps femoris.

FLOOR HIP EXTENSIONS

5

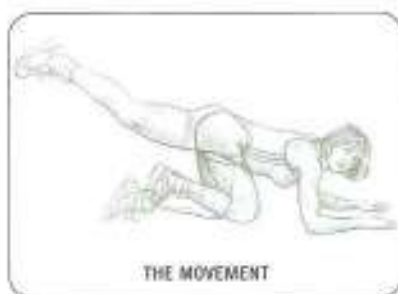
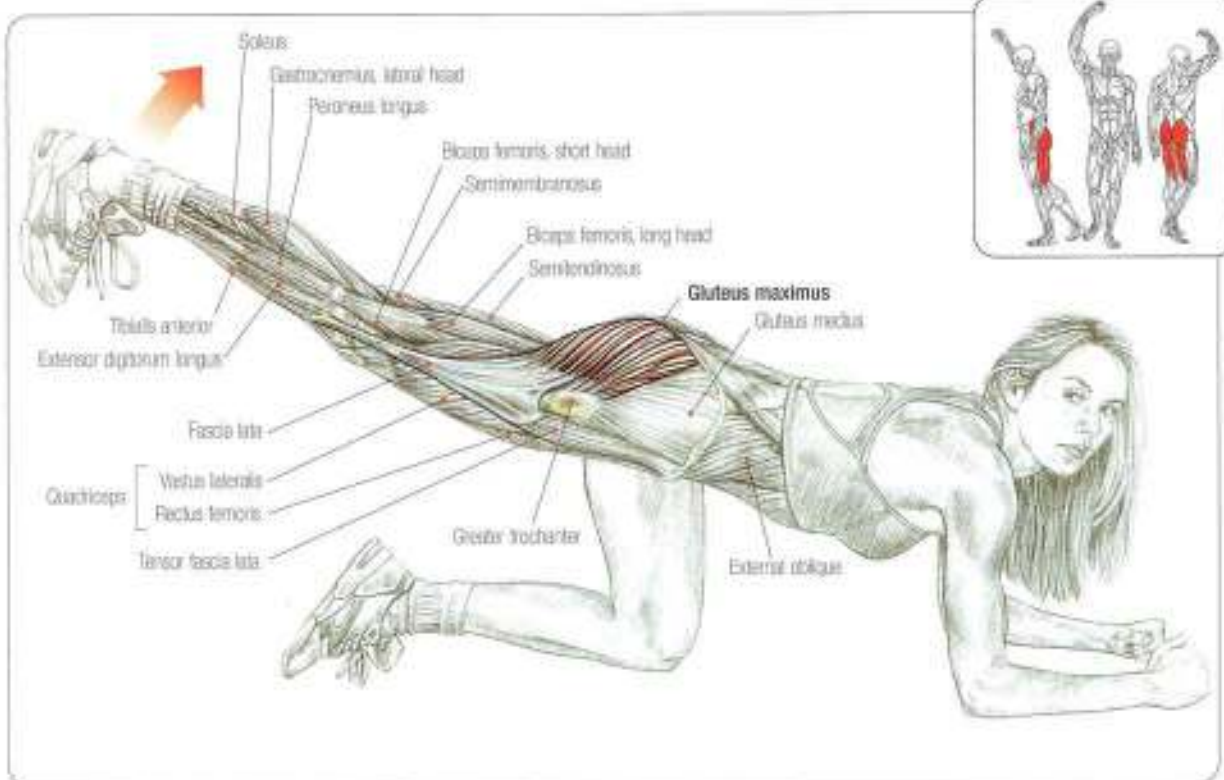

Kneel on one leg and bring the other knee to the chest while leaning on the elbows or on the hands with the arms extended:

- Extend the bent leg back with complete hip extension.

With the leg extended, this exercise uses the hamstrings and gluteus maximus. With the knee bent, only the gluteus maximus is used and less intensely.

This exercise can be performed with higher or lower amplitude during the last part of the extension. You can maintain an isometric contraction for a couple of seconds at the end of the movement.

To increase the intensity, use ankle weights.

Its ease of execution and its effectiveness has made this exercise popular; and it is frequently used in group classes.

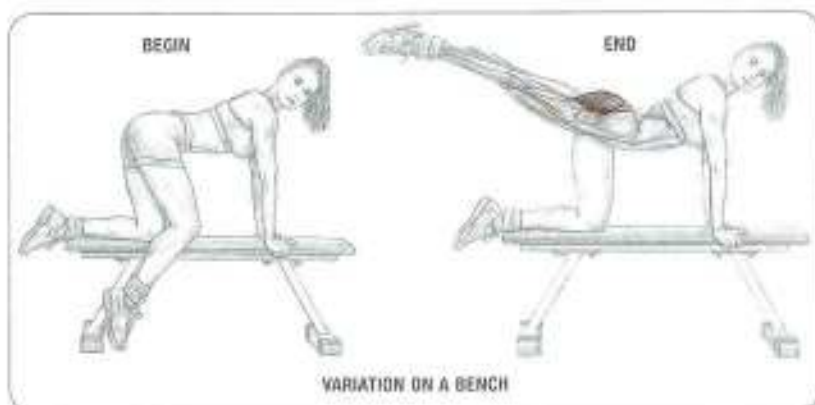

6 BRIDGING

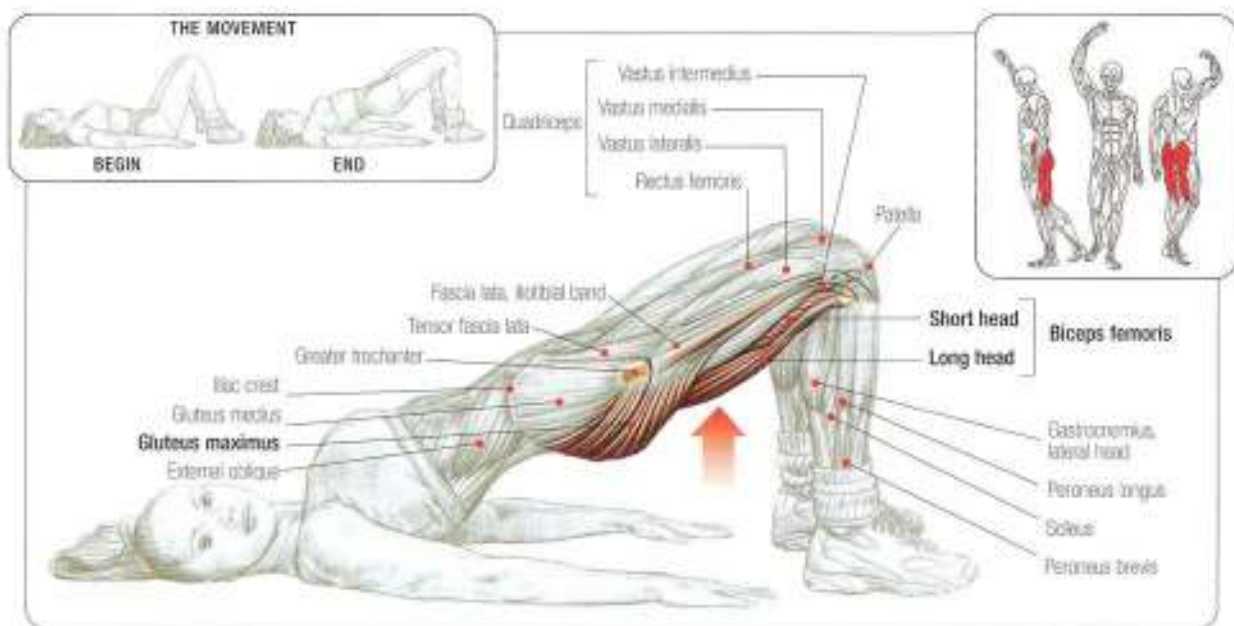

Lie on the back, with hands flat on the ground, arms alongside the body, and knees bent:

- Inhale and lift the buttocks off the ground, pushing down through the feet.
- Maintain the position for a couple of seconds and lower the pelvis without touching the buttocks on the ground.
- Exhale and begin again.

This exercise mainly works the hamstrings and gluteus maximus.

Perform this exercise in long sets, making sure to contract the muscles at the top of the lift, when the pelvis is off the ground.

Comment: Because it is easy and effective, bridging has become part of most group-exercise classes.

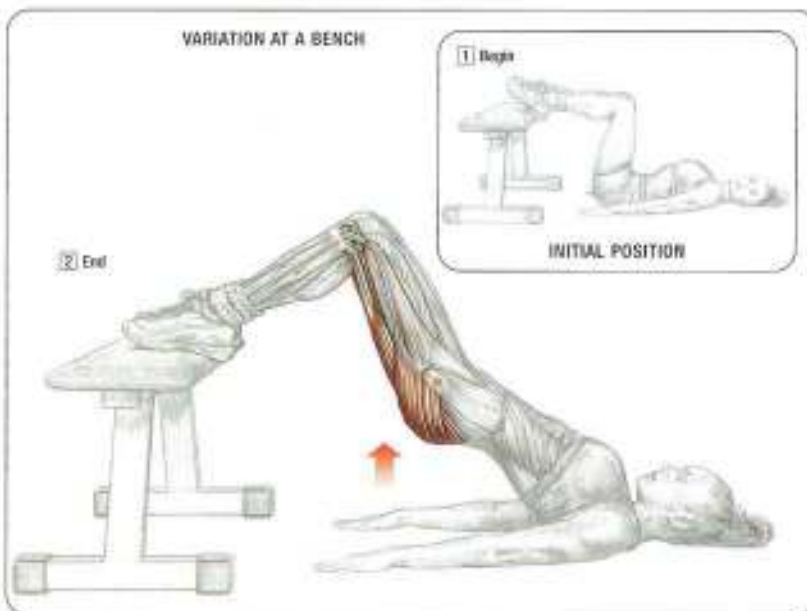

Variation 1:

To perform bridging with the feet raised, lie on the back, with hands flat at the sides, arms alongside the body, thighs vertical, and feet resting on a bench:

- Inhale and raise the pelvis off the ground; maintain the position for two seconds and lower without touching the buttocks to the ground.
- Exhale and begin again.

This exercise works the gluteus maximus and especially the hamstrings. The hamstrings are used more in this exercise than when bridging from the ground. Execute this exercise slowly, and focus on the muscle contraction.

Sets of 10 to 15 repetitions provide the best results. Another variation is to perform bridging with the calves resting on the bench. This isolates the hamstrings even more intensely and also requires strong work from the gastrocnemius.

Variation 2:

Limit the range of the movement by not lowering the pelvis as far and create a burn.

Comment: Bridging is actually extending the hips.

CABLE HIP ABDUCTIONS

7

GLUTEAL INSERTIONS AT THE OS COXA



SECTION THROUGH A FEMALE HIP DISPLAYING THE GLUTEUS MEDIUS OVERLYING THE GLUTEUS MINIMUS



Stand on one leg with a pulley attached to the other ankle:

- Raise the leg laterally as high as possible.

This exercise mainly works gluteus medius and the deeper gluteus minimus.

Long sets until you feel a burn are most effective.

GLUTEAL "DELTOID"



GLUTEUS MINIMUS



Although located deep, the gluteus minimus contributes to the bulk of the upper buttock.



INDIVIDUAL VARIATIONS IN HIP MOBILITY

Regardless of individual muscle elasticity and ligamentous tension, it is mainly the shape of the bones of the coxofemoral joint that is responsible for hip mobility. The configuration of the bone is most important in hip abduction.

Example

- When the neck of the femur is almost horizontal (coxa vara) and associated with a well-developed superior rim of the acetabulum covering the head of the femur, abduction movements are limited.
- When the neck of the femur is close to vertical (coxa valga) and associated with an undeveloped superior acetabular rim, abduction movements are facilitated.

Therefore, it is useless to try to raise the leg high laterally if your hip joint is not made for it.

ATTENTION

If hip abduction is forced, the neck of the femur will butt up against the rim of the acetabulum, and the pelvis will tilt onto the head of the opposite femur to compensate for lateral extension of the leg. When some people perform sets of forced abductions, over time micro-trauma may occur, which develops excessive growth of the superior rim of the acetabulum, limiting the mobility of the hip and risking painful inflammation.

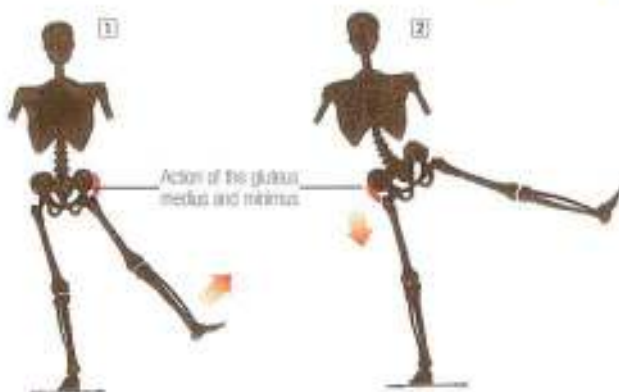

1 Abduction of the hip (limited by the neck of the femur butting against the acetabulum)

2 Forced abduction of the hip (tilting the pelvis onto the head of the opposite femur)

VARIATIONS IN OSSEOUS HIP STRUCTURE



An almost horizontal neck of the femur is referred to as a **coxa vara**. It limits abduction movements because it butts up against the rim of the acetabulum sooner.

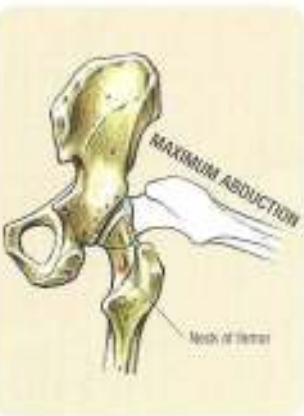

An almost vertical neck of the femur is referred to as a **coxa valga**. It allows greater abduction movements.

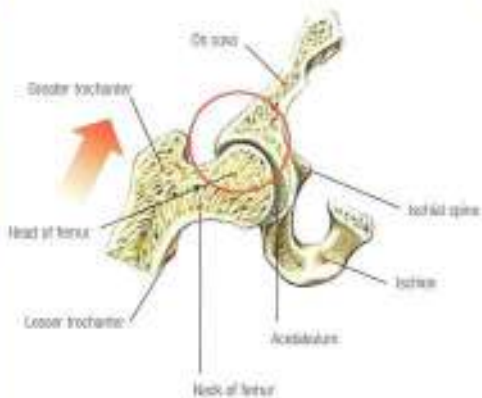

ABDUCTION IS LIMITED BY THE NECK OF THE FEMUR BUTTING UP AGAINST THE RIM OF THE ACETABULUM.

STANDING MACHINE HIP ABDUCTIONS

8



- External oblique
- Gluteus medius**
- Greater trochanter
- Gluteus maximus
- Adductor magnus
- Semitendinosus
- Semimembranosus
- Gastrocnemius
- Sartorius
- Quadriceps, vastus medialis
- Biceps femoris, short head
- Gastrocnemius, medial head
- Soleus
- Pronus longus
- Extensor digitorum longus



THE MOVEMENT



Stand on one leg at the machine, placing the other leg against the roll below the knee:

- Slowly raise the leg as high as possible.
- Return to the initial position.

Abduction is limited by how soon the neck of the femur butts up against the rim of the acetabulum. This exercise develops the gluteus medius. It also develops the deeper gluteus minimus, whose function is the same as that of the anterior fibers of the gluteus medius. For best results, use long sets.



- Gluteus medius**
- Gluteus maximus**
- Long head
- Short head
- Semitendinosus
- Semimembranosus
- Gastrocnemius, medial head
- Gastrocnemius, lateral head

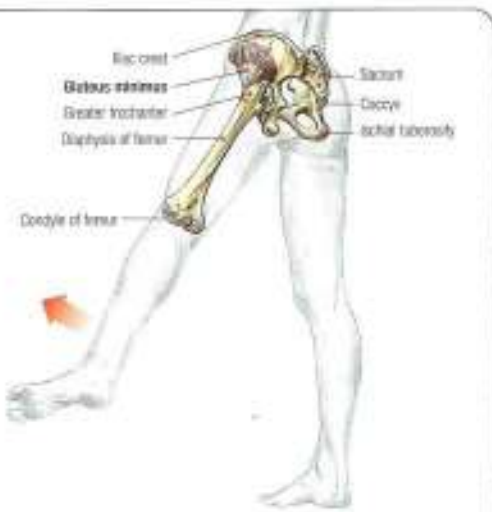

- Acetabulum
- Gluteus minimus**
- Greater trochanter
- Diaphysis of femur
- Coxyle of femur
- Sacrum
- Coccyx
- Ichial tuberosity

GLUTEUS MEDIUS AND MINIMUS RAISE THE LEG Laterally

9 FLOOR HIP ABDUCTIONS

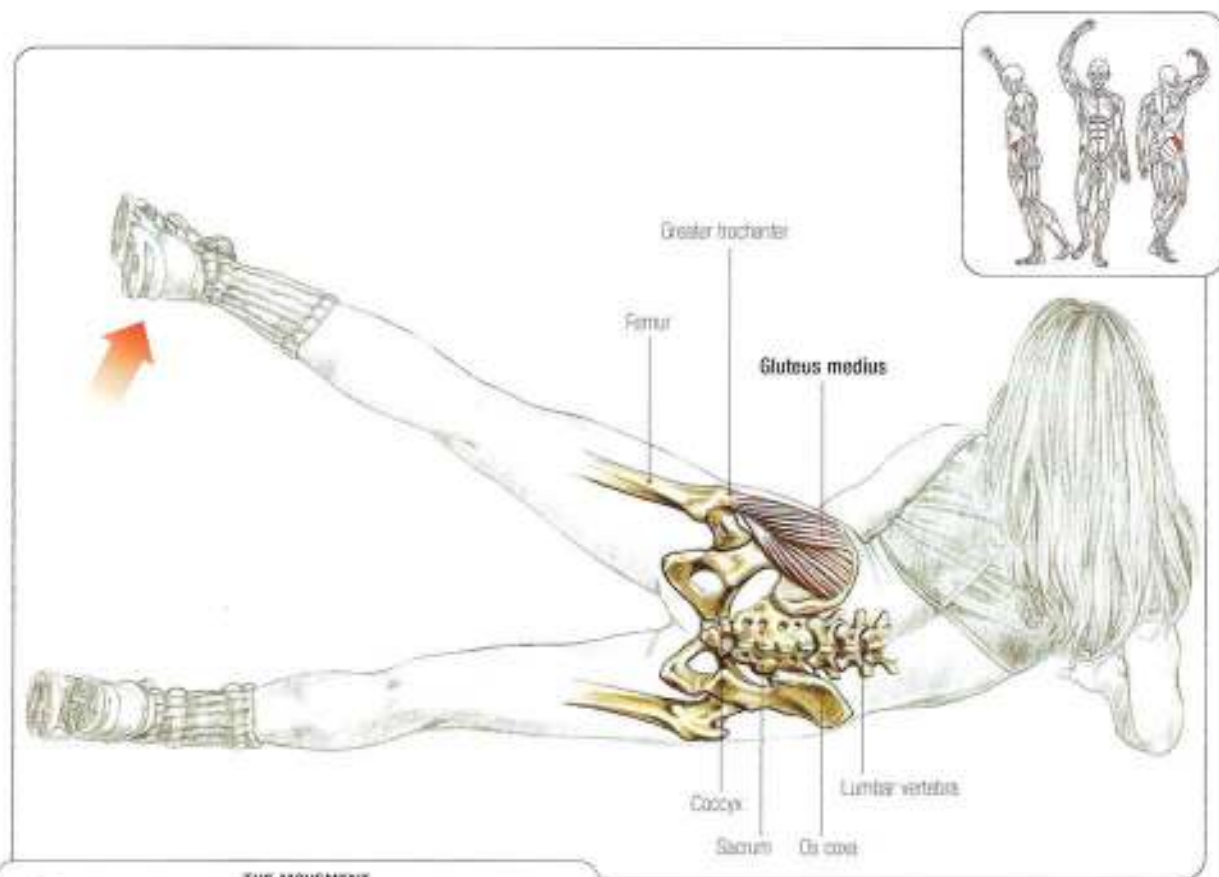

THE MOVEMENT



Lie on the side and support the head with the hand:

- Raise the leg laterally no more than 70 degrees, keeping the knee straight. This exercise works the gluteus medius and minimus. You can vary how high you raise the leg. Hold the leg at the height of the movement for a few seconds with an isometric contraction.

You can raise the leg slightly to the front or the back or raise it vertically. To increase the intensity, use ankle weights, elastic band, or low pulley.

THREE WAYS TO RAISE THE LEG



ISOLATED ZONES



- 1 Leg raised vertically
- 2 Leg raised slightly behind
- 3 Leg raised slightly in front

SEATED MACHINE HIP ABDUCTIONS

10

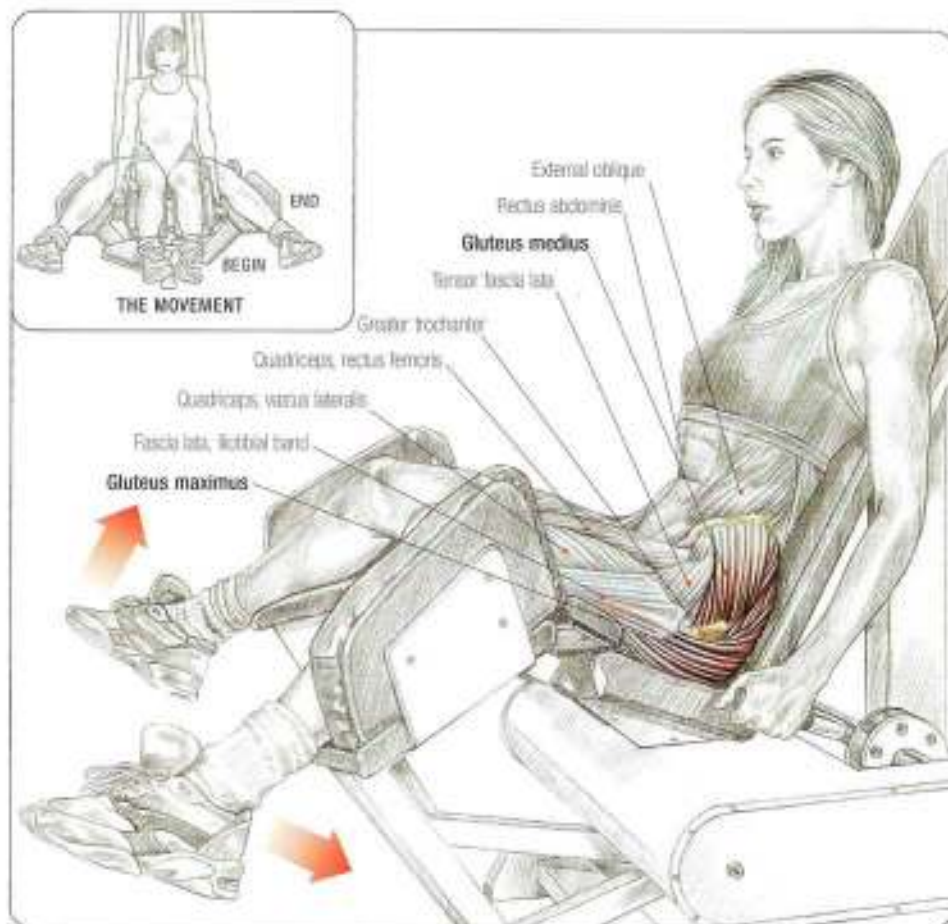

Sit at the machine:

- Spread the legs as wide as possible.
- Return to the initial position with a controlled movement.

The more angled the backrest, the more the gluteus medius is isolated. The more vertical the backrest, the more the gluteus maximus is worked.

Ideally, lean forward or back to change the angle of the torso during a set.

Example: Perform 10 repetitions with the torso resting against the backrest and 10 repetitions with the torso leaning forward.

This exercise sculpts and firms the top of the hip, which makes the waistline look narrower.

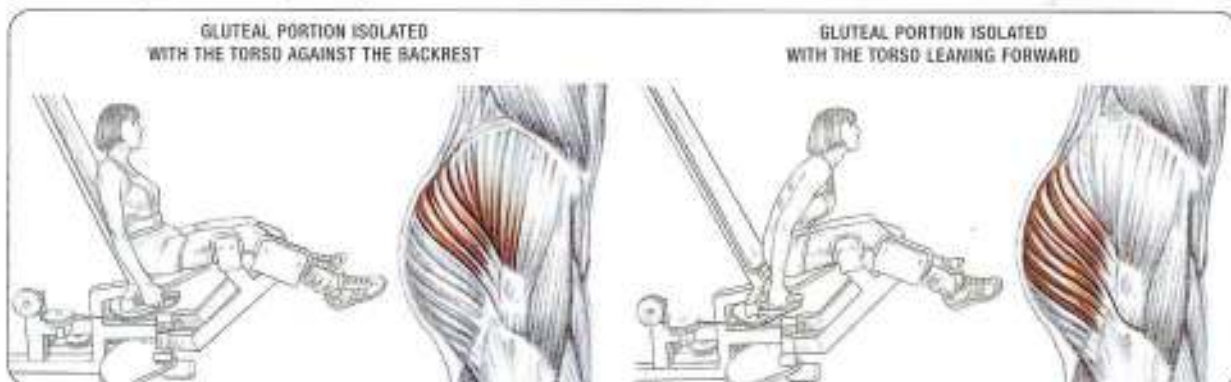

7

ABDOMEN

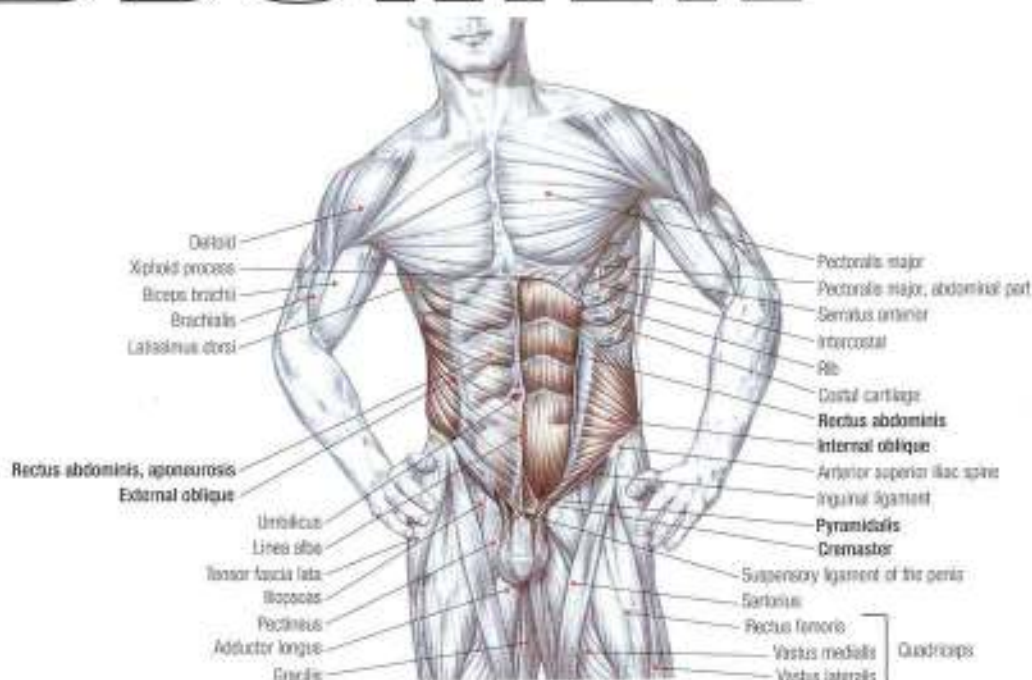

⚠ ATTENTION	129
1 CRUNCHES	130
2 SIT-UPS	131
3 GYM LADDER SIT-UPS	132
4 CALVES OVER BENCH SIT-UPS	133
5 INCLINE BENCH SIT-UPS	134
6 SUSPENDED BENCH SIT-UPS	135
7 HIGH-PULLEY CRUNCHES	136
8 MACHINE CRUNCHES	137
9 INCLINE LEG RAISES	138
10 LEG RAISES	139
11 HANGING LEG RAISES	140
12 BROOMSTICK TWISTS	141
13 DUMBBELL SIDE BENDS	142
14 ROMAN CHAIR SIDE BENDS	143
15 MACHINE TRUNK ROTATIONS	144

ATTENTION!

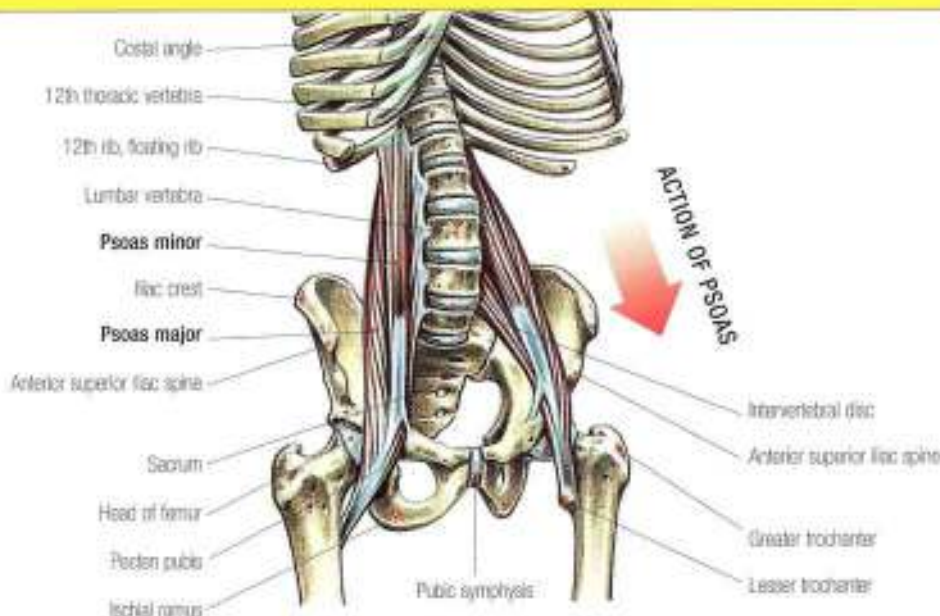

ACTION OF PSOAS MAJOR ON THE LUMBAR CURVE

Aside from its role as a powerful hip flexor, the psoas muscle pulls the lumbar spine into lordosis, increasing the curve.

When performing exercises for the abdominal muscles, round the back.



CORRECT POSITION, ROUNDED BACK

INCORRECT POSITION, ARCHED BACK

As with most movements involving the abdominal core, leg raises either on the ground or at an incline bench should never be performed with an arched back.



INCORRECT POSITION, BACK ARCHED

Unlike other weightlifting movements, exercises for the abdominal core and especially those for the rectus abdominis absolutely must be worked with a rounded back (rolling up the spine).

When performing exercises that roll the spine up off the floor, as in crunches, you hold the spine differently than when performing squats, deadlifts, or other standing movements.

If during exercises with additional weights, such as squats, deadlifts, or good mornings, the vertebral column is not arched at the lumbar spine, vertical pressure combined with rounding the back pushes the nucleus pulposus of the

intervertebral disc posteriorly, which can compress the nerves and cause sciatica or a herniated disc.

On the other hand, when performing specific exercises for the abdomen, if the back is not rounded with intense contraction of the rectus abdominis and the internal and external obliques, the powerful psoas hip flexors will increase the lumbar curve, forcing the intervertebral discs forward.

This causes increased pressure at the posterior lumbar vertebral articulations, which can cause low back pain or, more seriously, articular compression or shearing.

1 CRUNCHES*

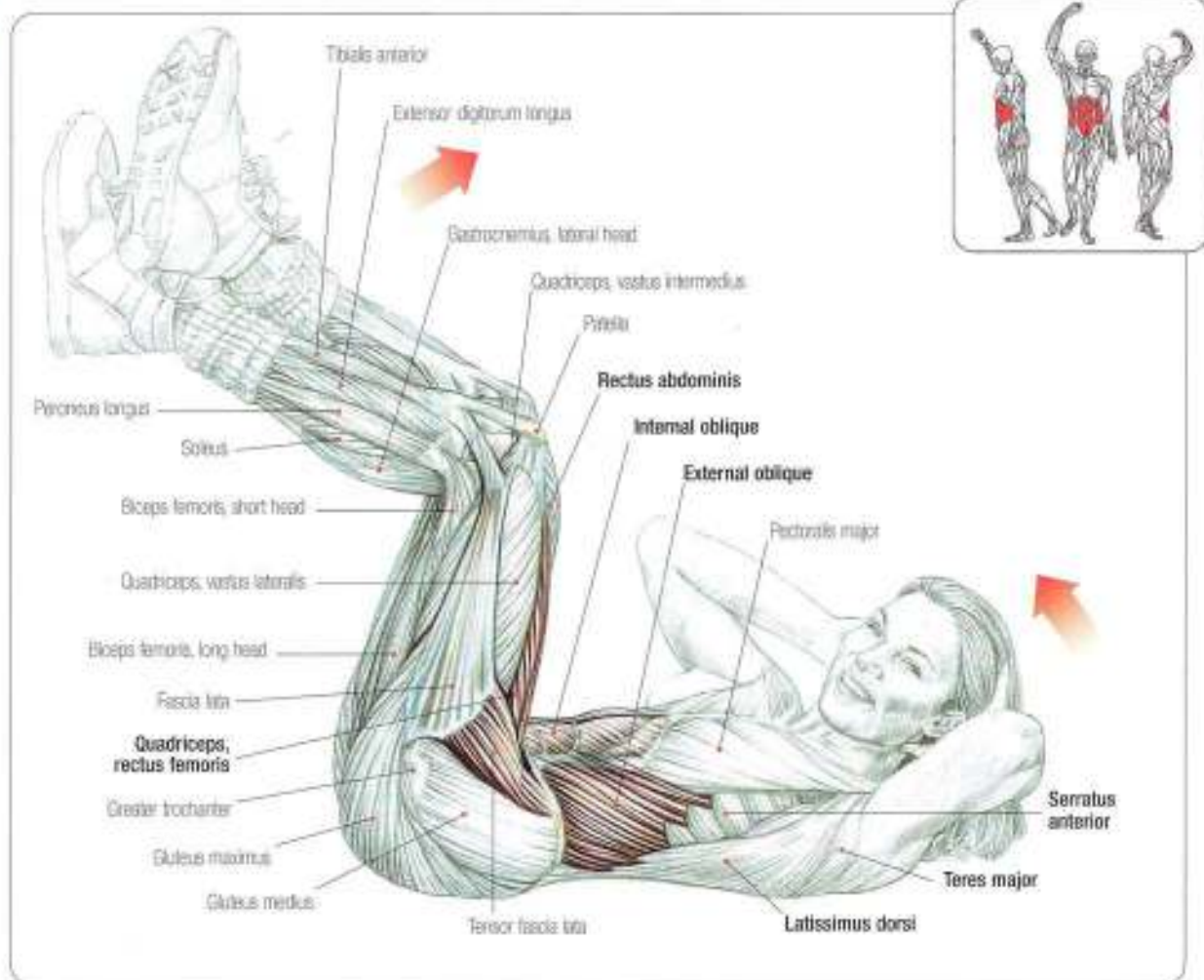

Lie on the back, with hands behind the head, thighs vertical, and knees bent:

- Inhale and raise the shoulders off the ground, bringing the knees and head toward each other by crunching, which means rounding the back and rolling the spine up.
- Exhale at the end of the movement.

This exercise mainly uses the rectus abdominis.

To work the obliques more intensely, bring the right elbow to the left knee, then the left elbow to the right knee alternately with each crunch.

* Perform a crunch by rounding the back and rolling the spine up, bringing the pubis and sternum toward each other through voluntary contraction.



SIT-UPS

2



PERFORMING THE EXERCISE WITH A PARTNER ANCHORING THE FEET



VARIATION ON AN INCLINE BENCH
The greater the angle, the greater the effort.

Lie on the back, with knees bent, feet flat on the ground, and hands behind the head:

- Inhale and raise the torso by rounding the back.
- Exhale at the end of the movement.
- Return to the initial position without touching the ground.

Continue until a burn develops in the abdominal muscles.

This exercise works the hip flexors as well as the obliques, but it mainly acts on the rectus abdominis.

Variations:

1. Having a partner hold the feet makes the exercise easier.
2. Extending the arms forward makes the exercise easier for beginners.
3. Working on an incline bench makes the exercise more intense.

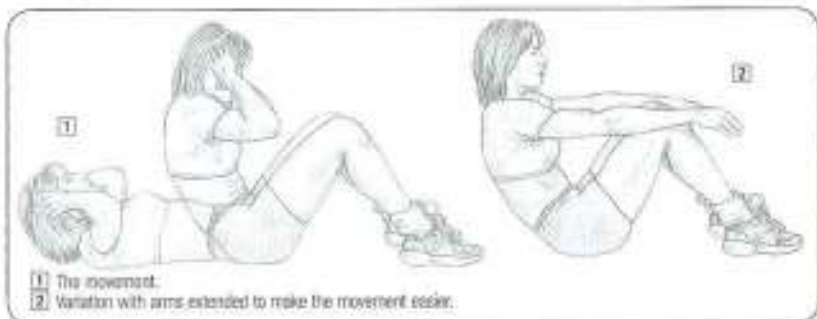

1. The movement.
2. Variation with arms extended to make the movement easier.

Comment: Because, in general, a woman's torso is not as bulky proportionate to the legs as in men, performing sit-ups without lifting the feet off the ground is easier for women than for men.

3 GYM LADDER SIT-UPS

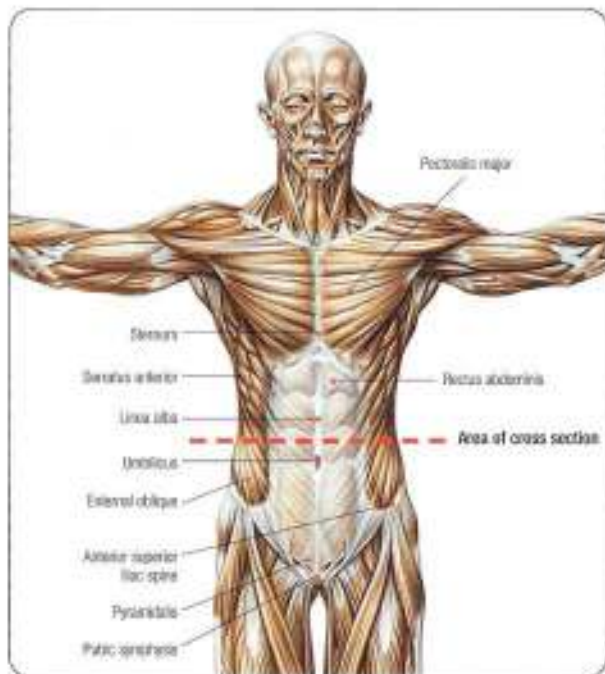
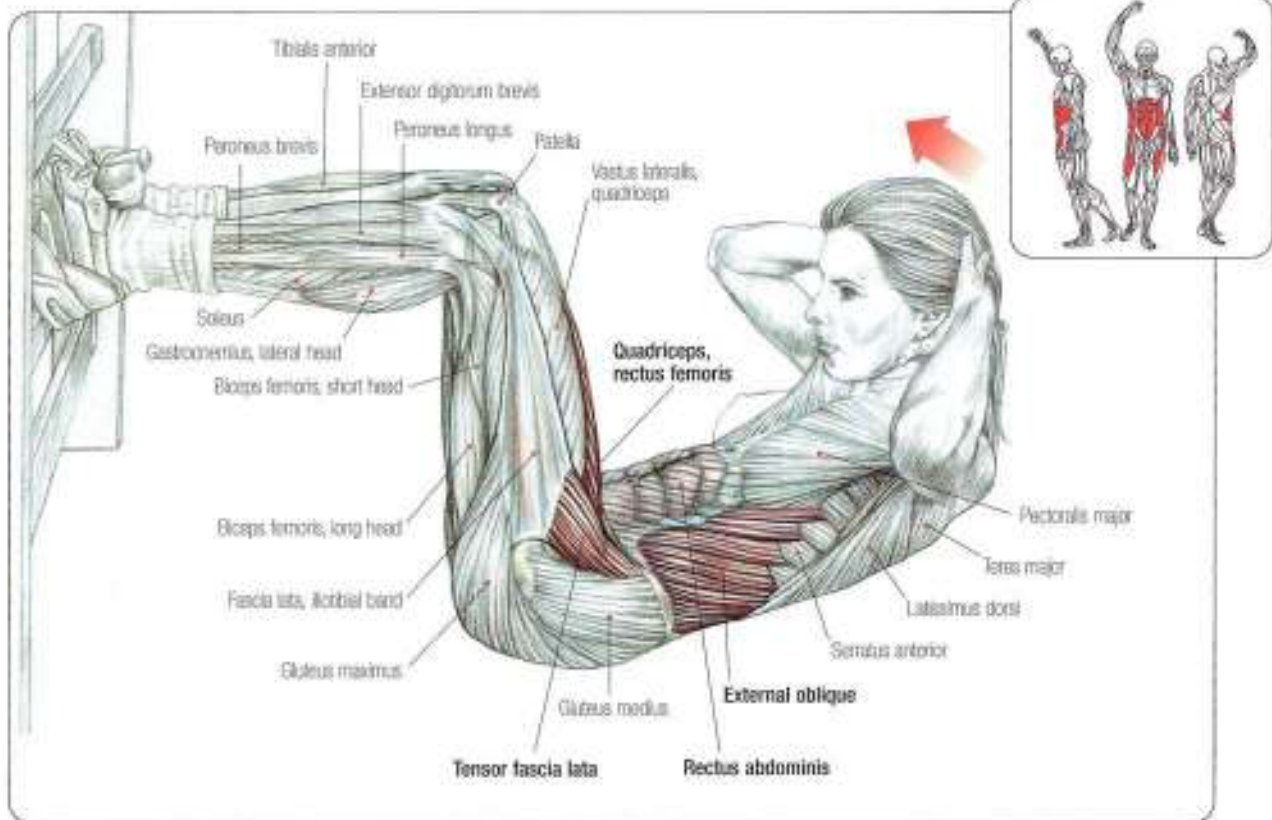

Lie faceup on the ground and position the feet between two bars in the ladder, with the thighs vertical, and hands behind the head.

- Inhale and raise the torso as high as possible, rounding the spine.
- Exhale at the end of the movement.

This exercise works the rectus abdominis and, to a lesser degree, the external oblique.

Position the feet lower on the ladder so that the pelvis can rock more and better contract the flexor muscles of the hip (Iliopsoas, rectus femoris, and tensor fascia lata) when lowering the torso.

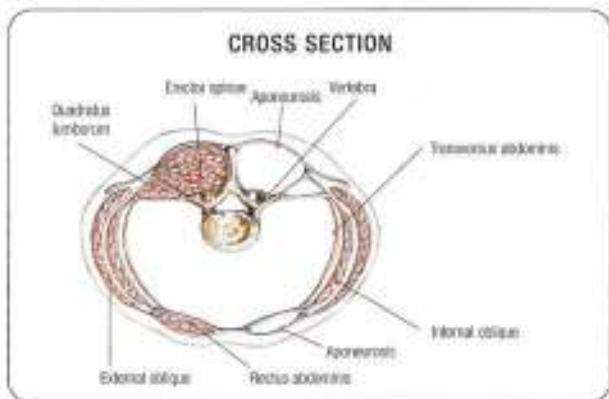

CALVES OVER BENCH SIT-UPS

4

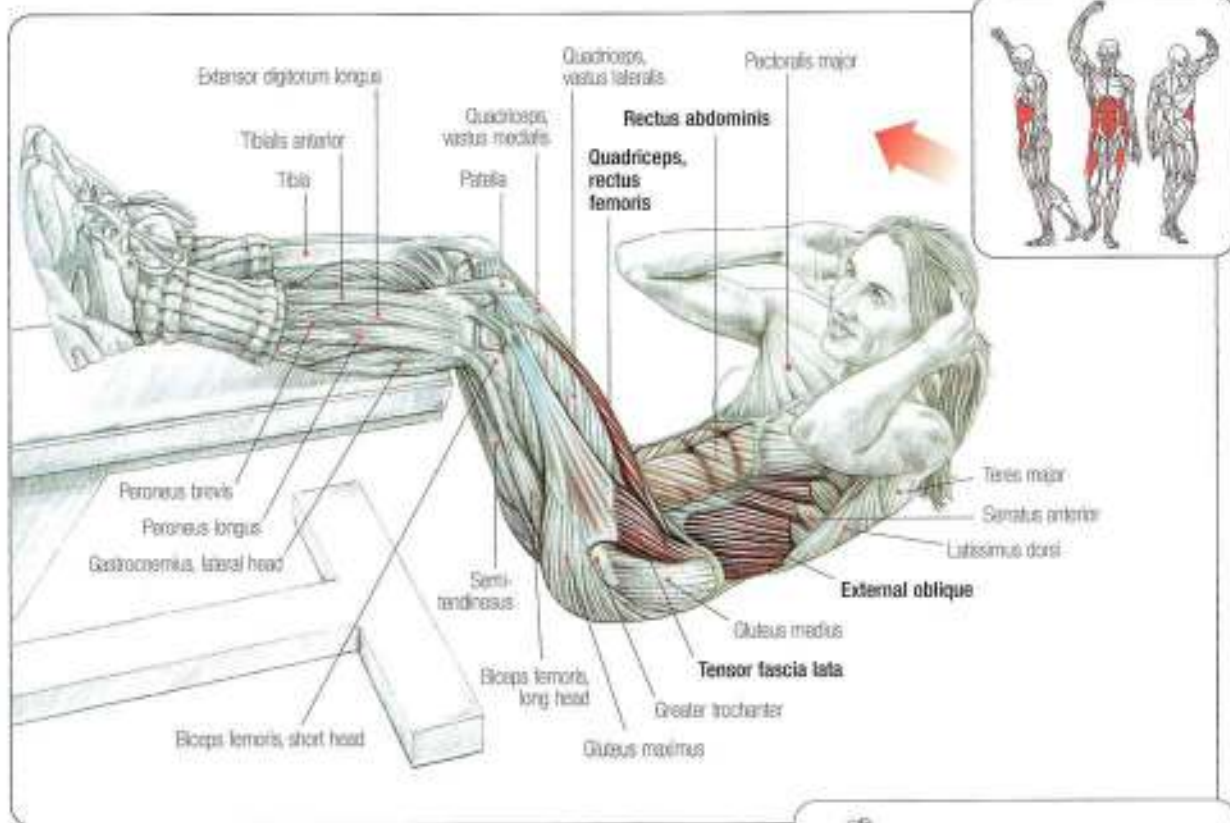

Correct position Incorrect position

PLACEMENT OF THE HANDS AND ELBOWS

To prevent pulling on the neck excessively, place the hands behind the ears rather than behind the head.
 The wider the elbows, the more difficult the movement.
 Conversely, the closer together and more forward the elbows, the easier the execution.

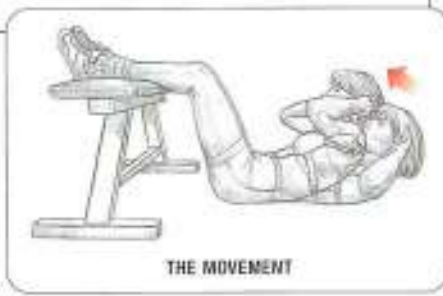

Lie on your back with your calves laying over a flat exercise bench. Place your hands behind your head:

- Inhale and lift your shoulders off the floor.
- Try to touch your knees with your head.
- Exhale as you complete the movement.

This exercise focuses on the rectus abdominis, particularly above the navel. By placing your torso farther from the bench you increase pelvic mobility, which allows your torso upward by contracting the iliopsoas, tensor fasciae latae, and rectus femoris in order to flex the hips.



5 INCLINE BENCH SIT-UPS

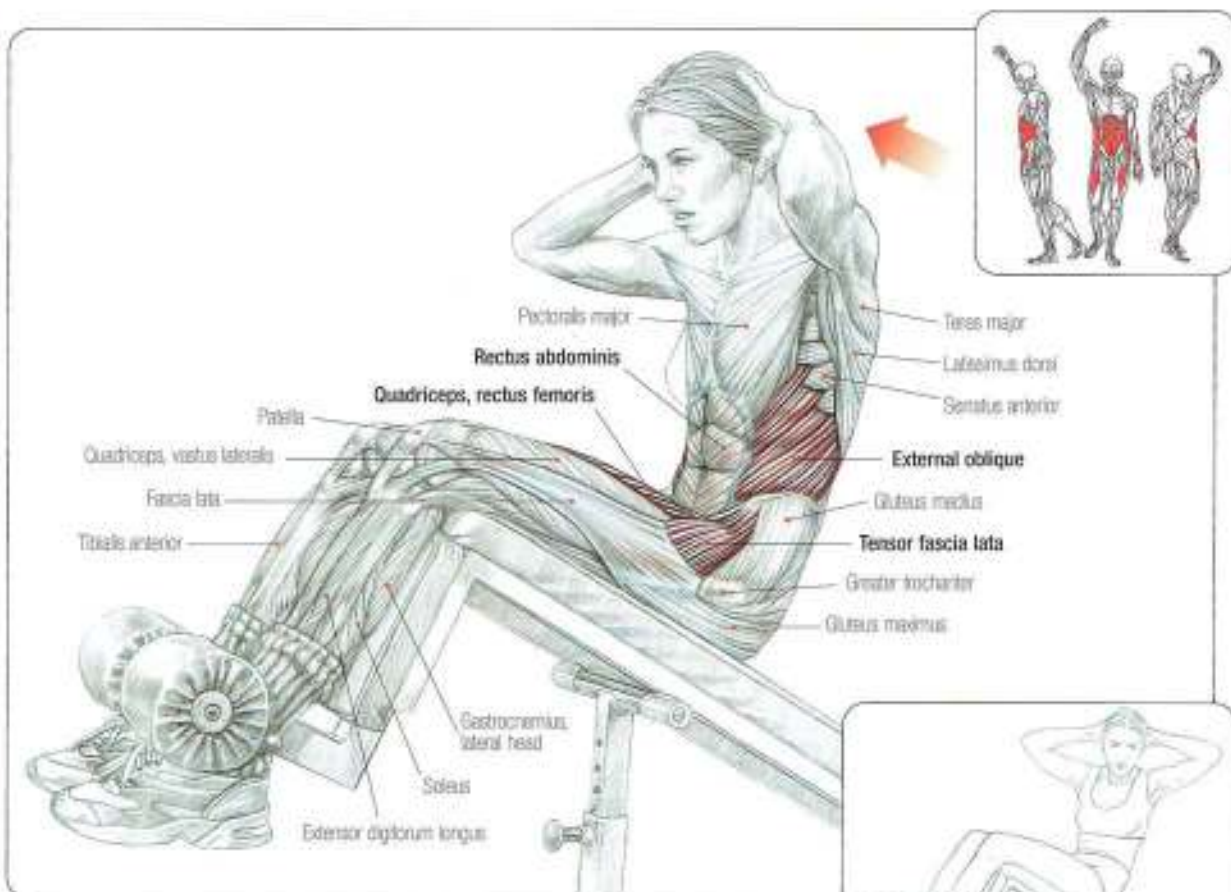

ORIENTATION OF THE ABDOMINAL MUSCLES THAT SUPPORT AND PROTECT THE INTERNAL ORGANS

- 1 Rectus abdominis
- 2 External oblique
- 3 Internal oblique
- 4 Transversus abdominis

In quadrupeds, the muscles of the abdominal core create a hammock-like structure that passively supports the internal organs. These muscles move little during locomotion.

With the shift to bipedal locomotion in humans, the muscles of the abdominal core have grown stronger to align the pelvis with the trunk in a vertical position and to prevent the trunk from swaying too much during walking or running.

The abdominal core has developed into powerful muscles that actively contain the internal organs.



Sit on a bench with the feet positioned under the rolls, hands behind the ears:

- Inhale and lower the torso less than 20 degrees.
- Raise the torso while slightly rounding the back to better focus on the rectus abdominis.
- Exhale at the end of the movement.

Perform this exercise in long sets. It works the abdominal core as well as the iliopsoas, tensor fascia lata, and rectus femoris of the quadriceps. The latter three muscles tilt the pelvis forward.

Variation: Rotating the torso on the way up focuses some of the effort on the internal and external obliques.

Example: Rotating to the left works the right external oblique, the left internal oblique, and the right rectus abdominis more intensely. Rotations can be performed in sets of alternating sides or sets all on the same side. In either case, concentrate on feeling the muscles contract. There is no point in angling the bench excessively.

SUSPENDED BENCH SIT-UPS

6

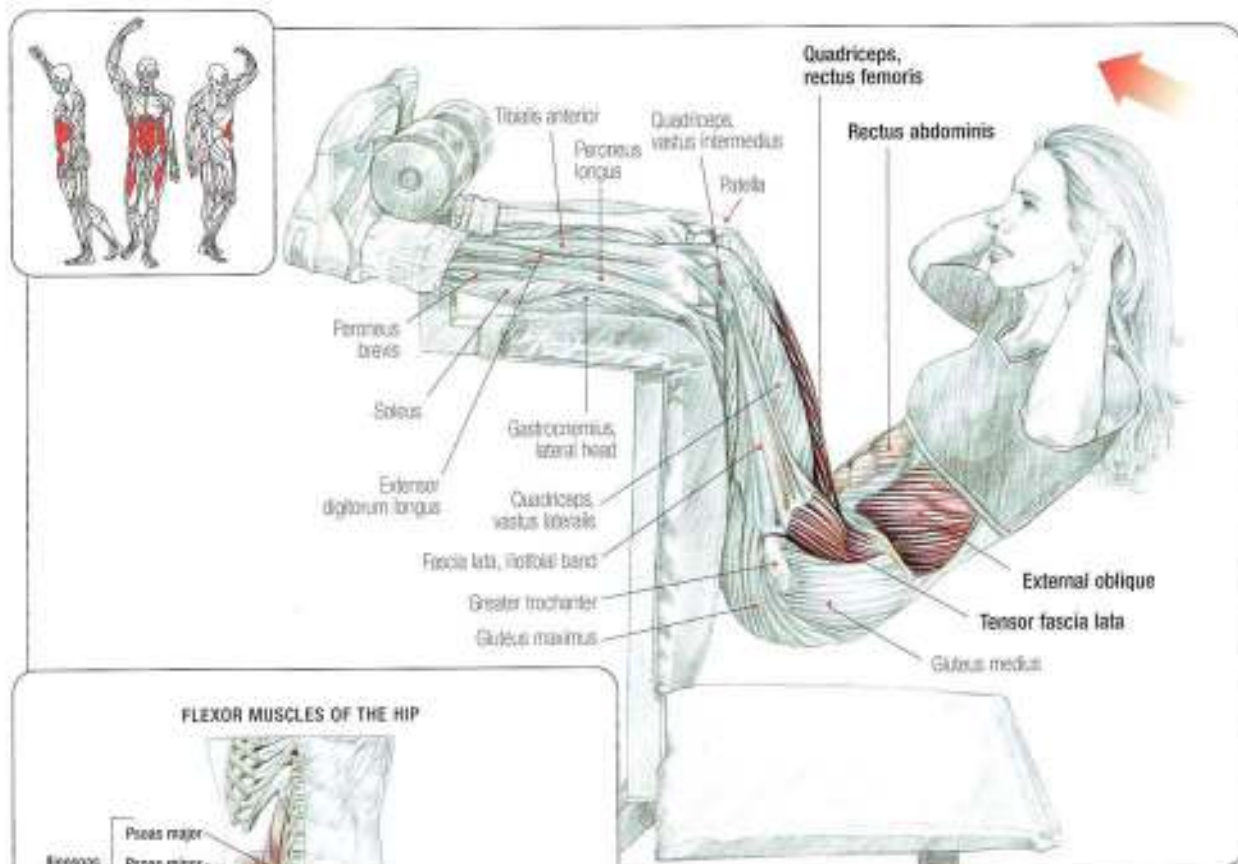

Position the feet under the pads, with the torso suspended in midair, hands near the ears:

- Inhale and raise the torso, trying to bring the head to the knees while rounding the spine,
- Exhale at the end of the contraction.

This exercise develops the rectus abdominis. It also contracts the obliques, but less intensely.

Because of the forward tilt of the pelvis, the rectus abdominis, iliopsoas, and tensor fascia lata contribute strongly.

Comment: This movement requires a fair amount of strength, which you can build through other easier exercises.

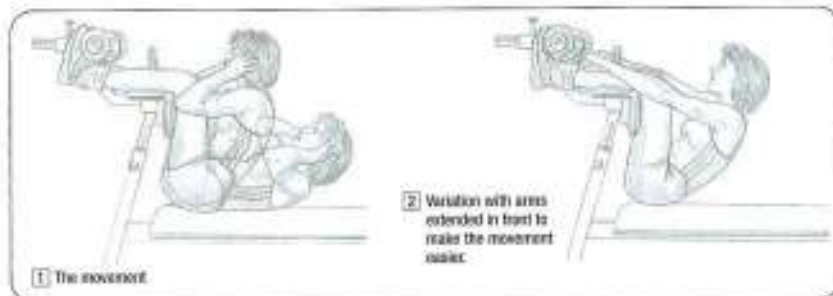

7 HIGH-PULLEY CRUNCHES

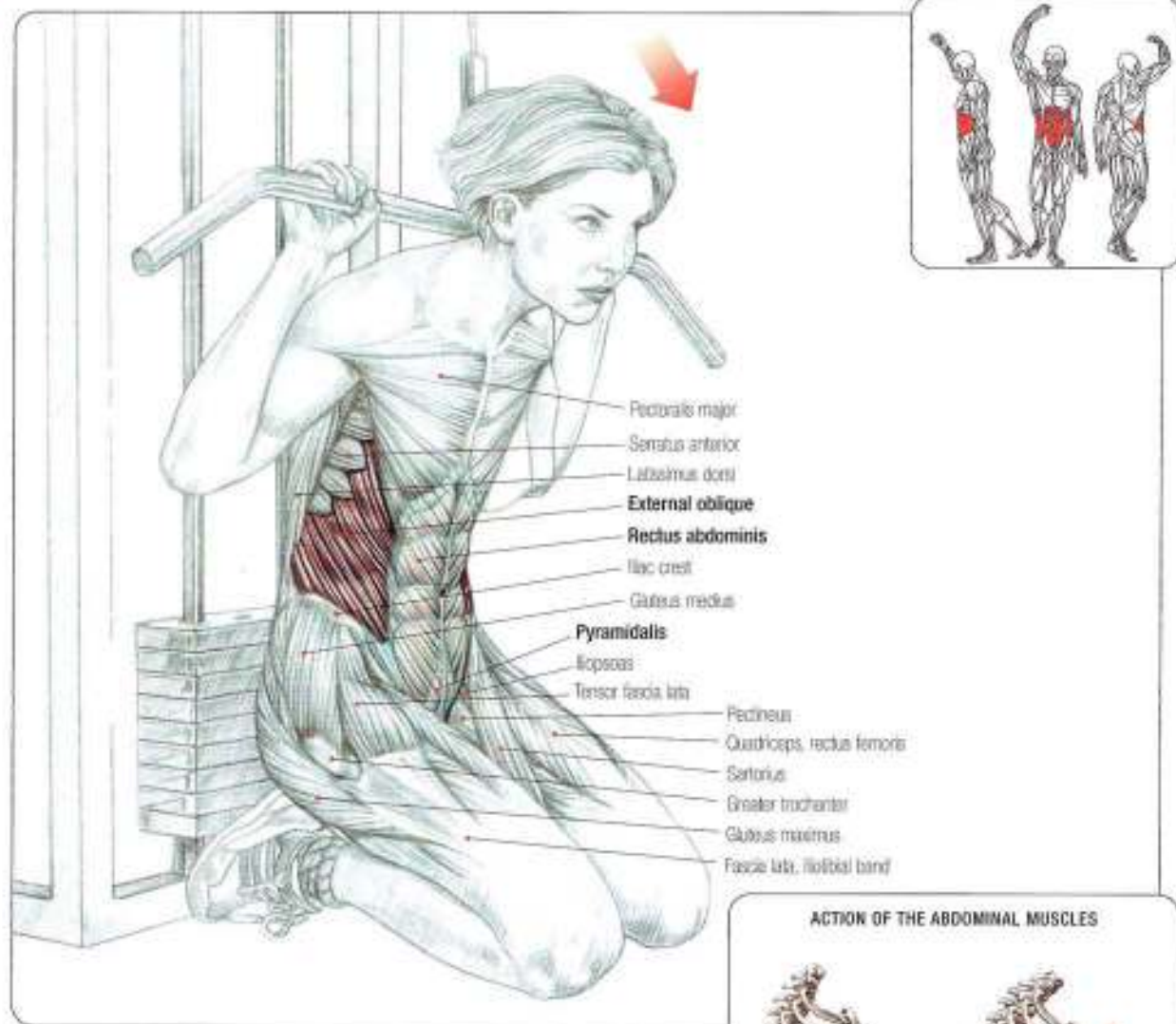

Kneel in front of the machine, holding the handle behind the neck:

- Inhale.
- Exhale and roll the spine as you lower the sternum toward the pubis.

This movement is never performed with heavy weights. Concentrate on feeling the muscles contract, mainly the rectus abdominis, in order to focus the work on the abdominal core.

ACTION OF THE ABDOMINAL MUSCLES



MACHINE CRUNCHES

8

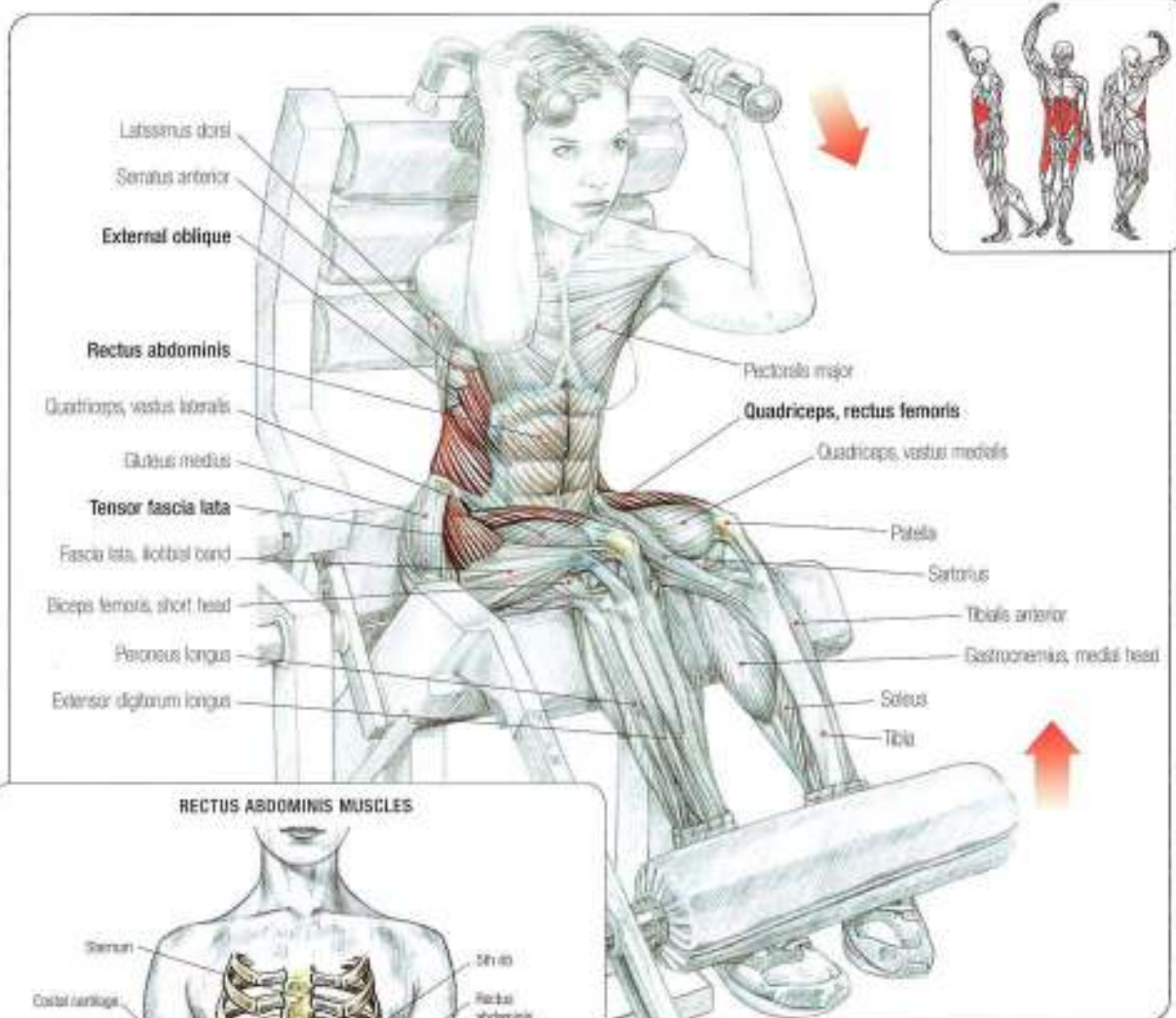

RECTUS ABDOMINIS MUSCLES

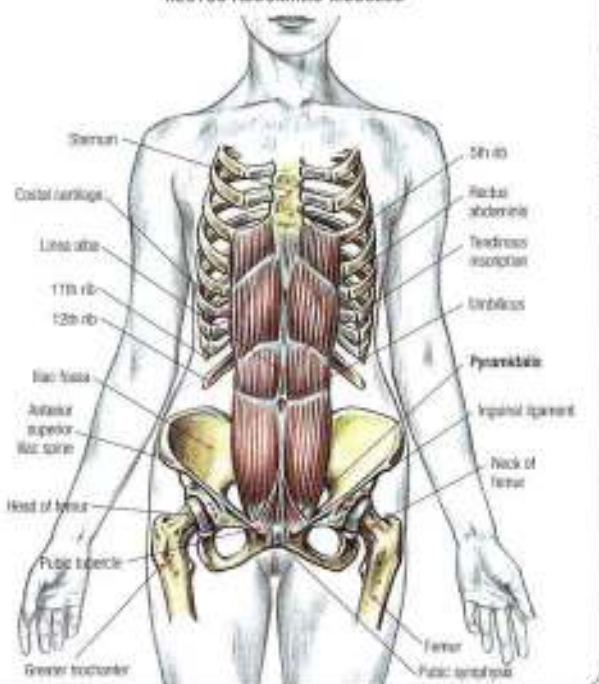

Sit at the machine, grasp the handles, and position the feet under the pad:

- Inhale and roll the spine, trying to bring the sternum to the pubis.
- Exhale at the end of the movement.

This exercise allows you to adjust the weight, or workload, to your ability. To avoid risk, beginners should use light weights. Well-trained athletes can use heavier weights.



9 INCLINE LEG RAISES

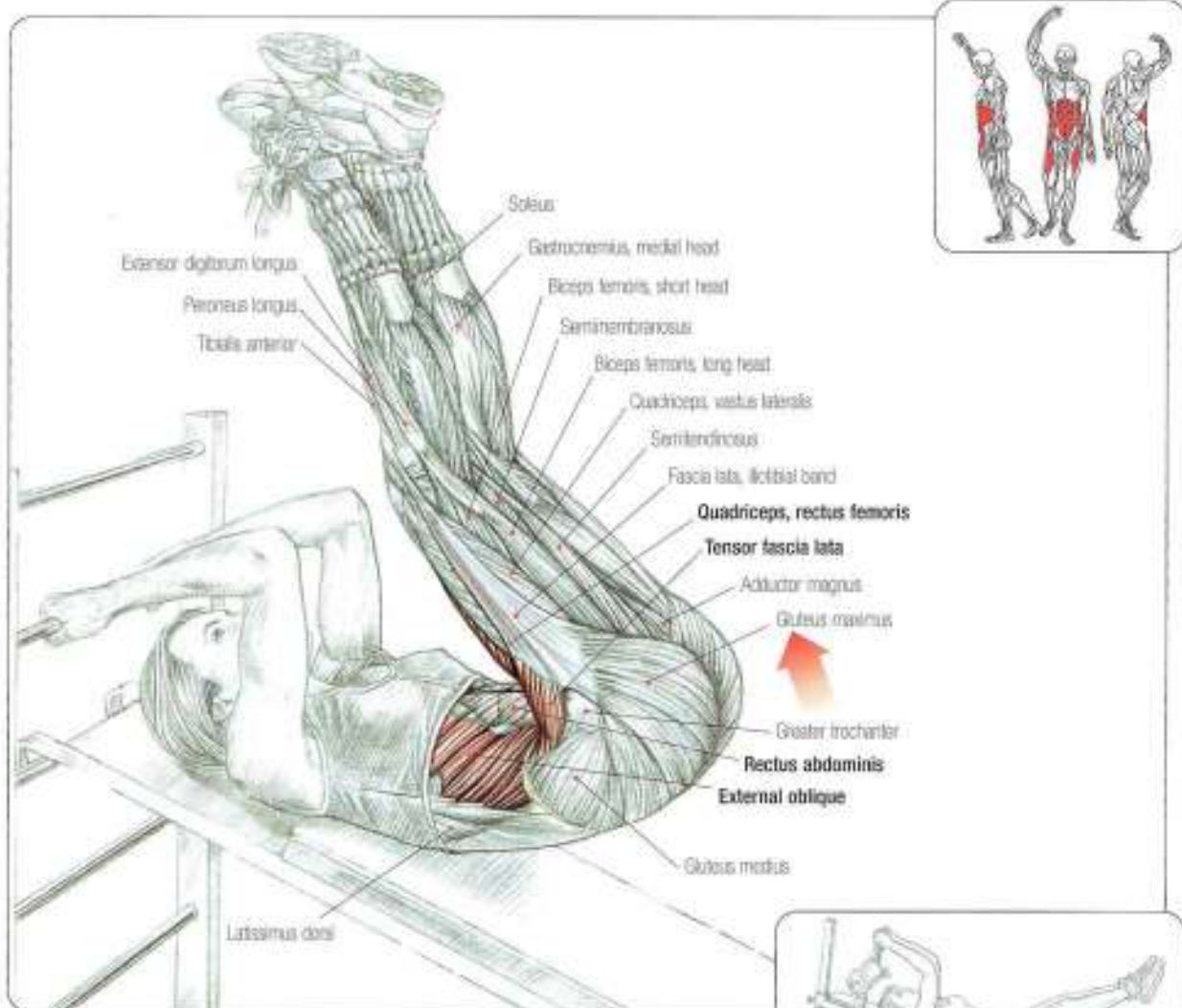

Lie on an incline bench and grip the bars or handles:

- Inhale and raise the legs to horizontal, then raise the pelvis, rolling the spine up as if trying to bring the knees to the head.

This exercise first works the iliopsoas, tensor fascia lata, and rectus femoris of the quadriceps when raising the legs. Then it works the abdominal core and contracts mainly the infraumbilical portion of the rectus abdominis when raising the pelvis and rolling up the spine.



Comment: This is an excellent exercise if you have trouble feeling the work on the lower abdominal muscles. Given the difficulty of the exercise, beginners should start with the bench only slightly inclined.

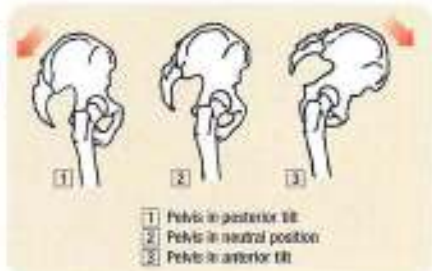

LEG RAISES 10

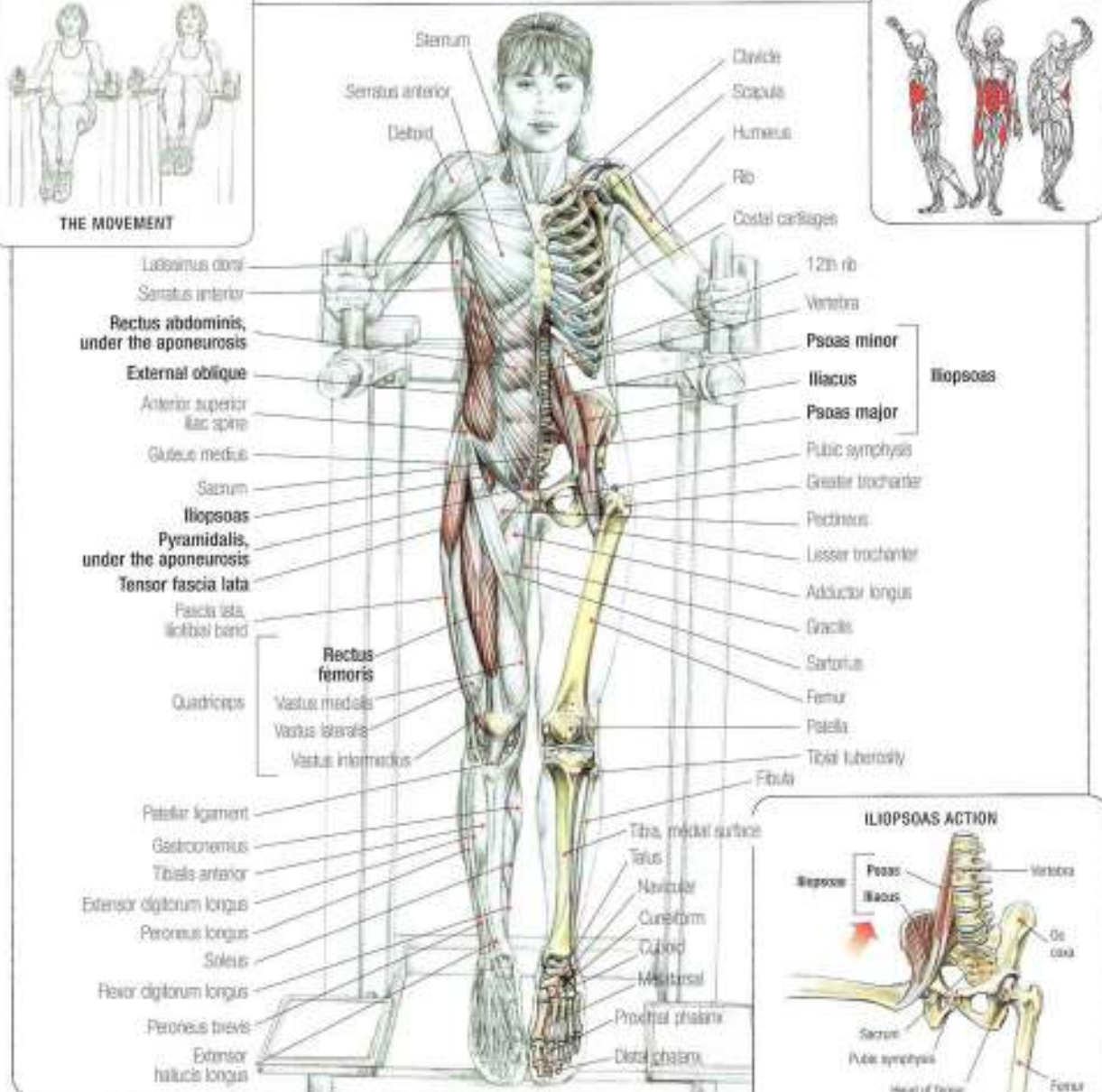
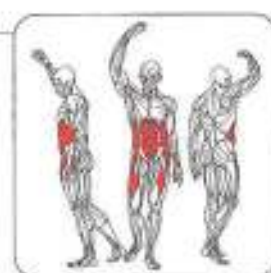

Support the body by resting the elbows on the pads. Position the back against the back support:

- Inhale and raise the knees to the chest, rounding the back in order to contract the abdominal core.
- Exhale at the end of the movement.

This exercise works the hip flexors, mainly the iliopsoas, and the obliques. It intensely works the lower part of the rectus abdominis.

Variations:

- 1 To target the lower abdominal muscles, perform small flutters with the legs when rolling up the spine.
- 2 To make the exercise more intense, extend the legs horizontally. However, this requires flexible hamstrings.
- 3 Hold the knees to the chest for a few seconds with an isometric contraction.



11 HANGING LEG RAISES



VARIATION

Alternately raising the legs to the left and then to the right side uses the internal and external obliques more intensely.



Hang from a chin-up bar:

- Inhale and raise the knees as high as possible by rolling up the spine and bringing the pubis toward the sternum.
- Exhale at the end of the movement.

This exercise uses the iliopsoas, rectus femoris, and tensor fascia lata when you raise the legs and the rectus abdominis and, to a lesser degree, the internal and external obliques when you bring the pubis toward the sternum.

Small leg flutters without lowering the knees below horizontal focus the effort on the abdominal core.

ABDOMINAL-LUMBAR EQUILIBRIUM

Balance the work between the abdominal muscles and the erector muscles of the spine.

Hypotonicity or hypertonicity of either of these muscle groups can lead to poor posture, which over time can cause injury.

Example

Hypertonicity of the lower part of the erector muscles of the spine (lumbosacral mass) associated with hypotonicity of the abdominal muscles leads to hyperlordosis with abdominal protrusion (sagging). If addressed in time with exercises to strengthen the abdominal core, this postural fault can sometimes be corrected.

Conversely, hypertonic abdominal muscles associated with slack erector muscles, especially in the upper part (cervical, thoracic, longissimus thoracis, iliocostalis thoracis) leads to kyphosis (rounding of the upper back) with loss of the lumbar curve. This postural fault can be corrected with exercises to strengthen the erector muscles of the spine.

Hypertonic spinal erector muscles create an excessive lumbar curve.

Kyphosis (rounding of the upper back)

Hypotonic abdominal muscles create abdominal protrusion.

Hypotonic spinal erector muscles with loss of lumbar curve.

Hypertonic abdominal muscles.

BROOMSTICK TWISTS

12



Stand with the legs apart, holding a stick across the trapezius above the posterior deltoid, hands resting on the stick without pushing.

- Rotate the torso to one side and to the other, keeping the pelvis fixed with isometric contraction of the gluteal muscles.

When the right shoulder is forward, this exercise works the right external oblique and, deep in, the left internal oblique and, to a lesser degree, the rectus abdominis, quadratus lumborum, and the extensor muscles of the spine on the left side.

To increase the intensity, round the back slightly.

You can also perform the movement while seated, which helps to fix the pelvis so that you can focus the effort on the abdominal core.

Best results are obtained with sets lasting several minutes.

13 DUMBBELL SIDE BENDS

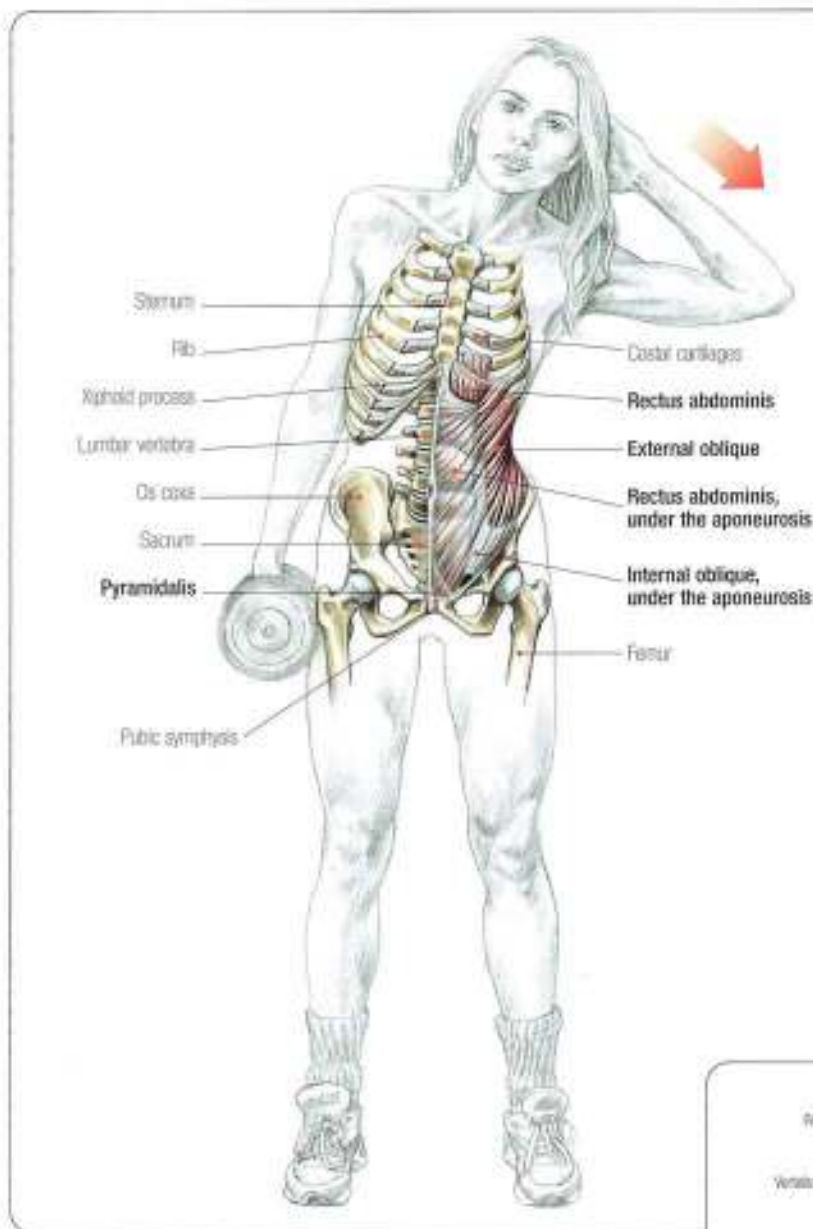

Stand with the legs slightly apart, one hand behind the head and holding a dumbbell in the other hand;

- Bend the torso to the side opposite to the dumbbell.
- Return to the initial position or beyond with passive flexion of the torso.
- Alternate sets changing the side of the dumbbell without resting.

This exercise mainly works the obliques on the side the torso bends toward. It works the rectus abdominis, deep muscles of the back, and quadratus lumborum (back muscle that inserts on the 12th rib, the transverse processes of the lumbar vertebrae, and the iliac crest) less intensely.



ROMAN CHAIR SIDE BENDS 14

This exercise is performed on a bench originally designed for lumbar extensions.

Lie on your side with the hip on the bench, torso in the air, hands near the ears or on the chest, and feet positioned under the rolls:

- Raise the side of the body toward the ceiling.

This exercise mainly works the obliques and rectus abdominis on the side that is bending, but the opposite obliques and rectus abdominis are also used in isometric contraction to prevent the torso from lowering below horizontal.

Comment: The quadratus lumborum muscle is always used when bending the torso toward the side.

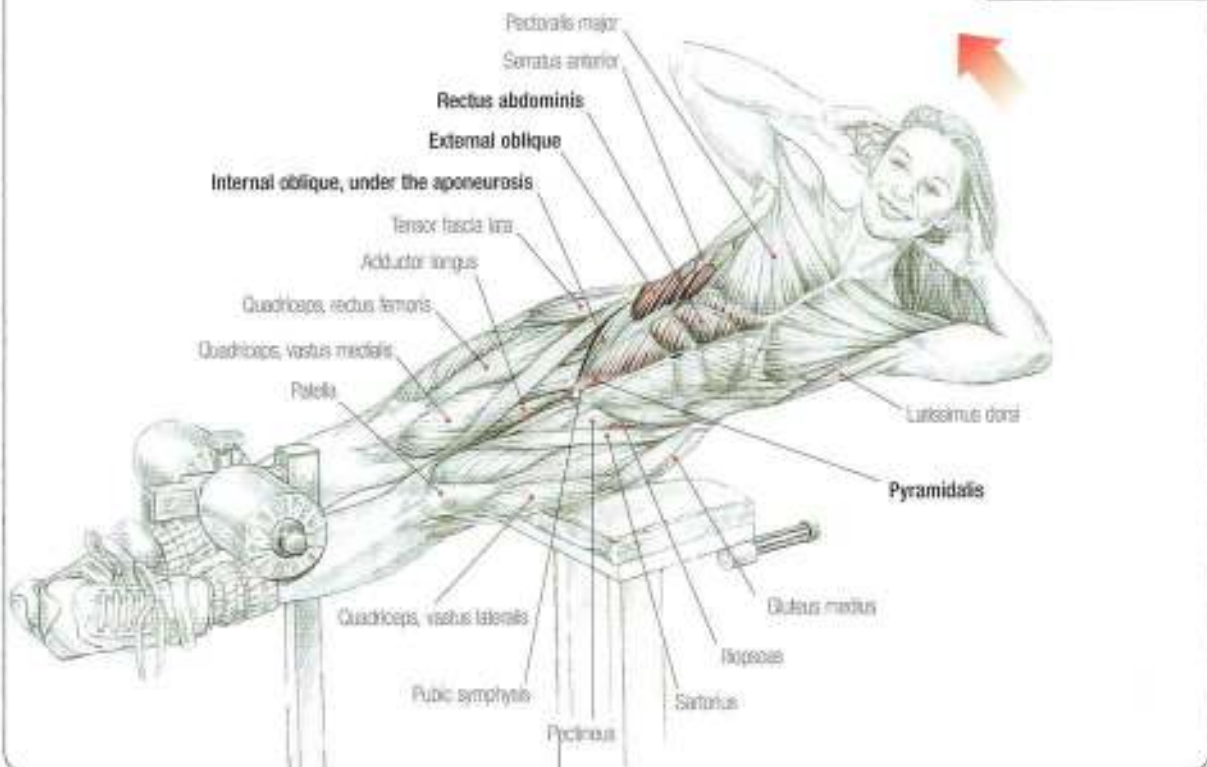

EXTERNAL OBLIQUE MUSCLE OF THE ABDOMEN



INTERNAL OBLIQUE MUSCLE OF THE ABDOMEN

15 MACHINE TRUNK ROTATIONS

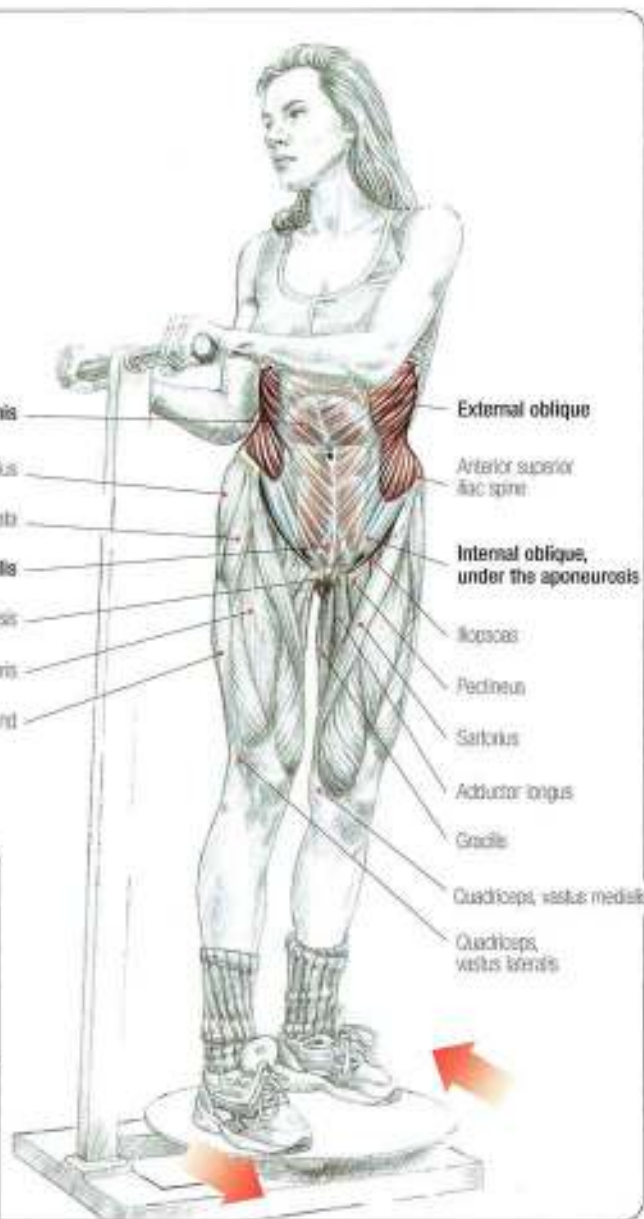

Stand on the swivel plate and grasp the handle;

- Rotate the pelvis to one side then to the other, keeping the shoulders fixed. The knees should be slightly bent. Control the rotations.

This exercise mainly works the external and internal obliques and, to a lesser degree, the rectus abdominis.

To feel the effort more intensely on the external and internal obliques, round the back slightly.

Best results are obtained with very long sets.



MAIN MUSCLE GROUPS



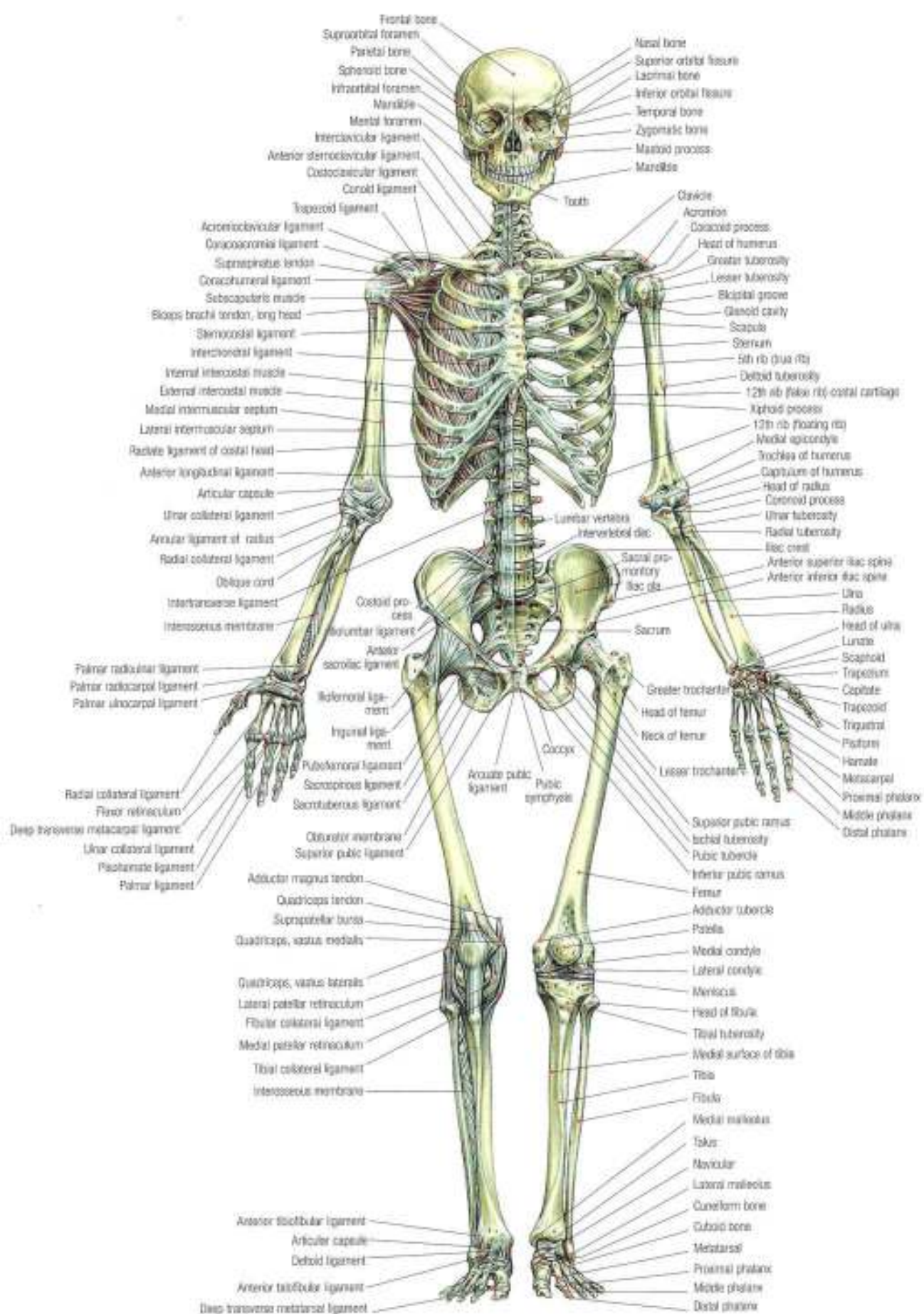

Strength Training Anatomy

Discover for yourself the magic of *Strength Training Anatomy*, one of the best-selling strength training books ever published!

Get an inside look at the human form in action with more than 400 full-color illustrations. This detailed artwork showcases the muscles used during each exercise and delineates how these muscles interact with surrounding joints and skeletal structures. Like having an X-ray for each exercise, the information gives you a multifaceted view of strength training not seen in any other resource.

This updated bestseller also contains detailed anatomical analysis of training injuries and preventive measures to help you exercise safely. Chapters are devoted to each major muscle group, with 115 total exercises for arms, shoulders, chest, back, legs, buttocks, and abdomen.



The former editor in chief of *PowerMag* in France, author and illustrator **Frédéric Delavier** is a journalist for *Le Monde du Muscle* and a contributor to *Men's Health Germany* and several other strength publications.

Human Kinetics

ISBN 0-7360-6368-4



5 1995



9 780736 063685

\$19.95

In Canada \$26.95